

Boundary Survey
 1821414
 1821414

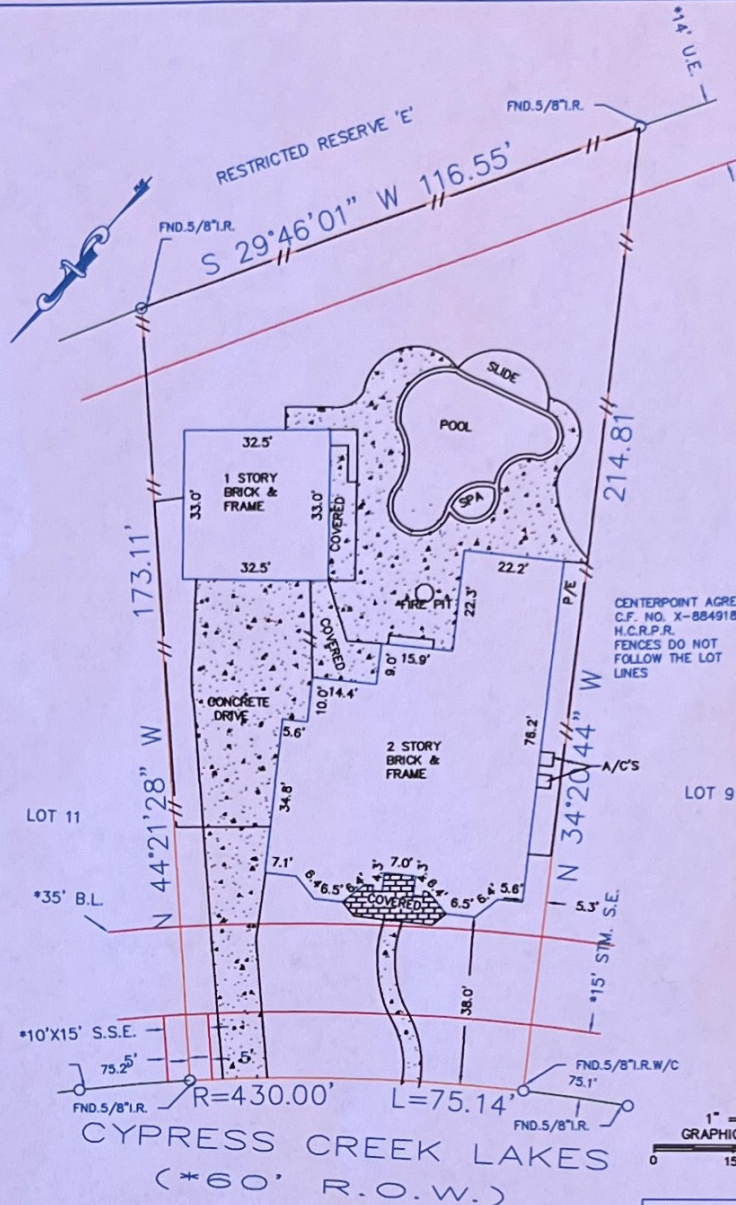

CENTERPOINT AGREEMENT
 C.F. NO. X-884918
 H.C.R.P.R.
 FENCES DO NOT FOLLOW THE LOT LINES

1" = 30'
 GRAPHIC SCALE
 0 15' 30'

CYPRESS CREEK LAKES
 (*60' R.O.W.)

RLS #:	13-05-0305
CLIENT #:	1821414-H0166
FIELD DATE:	05-14-13
DRAFTER:	LGS
APPROVED:	NJF
SCALE:	1" = 30'

ADDRESS
 11302 Cypress Creek Lakes
 Cypress, Texas 77433

LEGAL DESCRIPTION: (AS FURNISHED)
 Lot 10, Block 2, Cypress Creek Lakes, Section 2
 F. C. No. 552010, Harris County, Texas, Map Records

BASIS OF BEARINGS: As to Recorded Plat

LIST OF POSSIBLE ENCROACHMENTS: The Fences do not follow the Lot lines

SURVEYOR INFORMATION:
 U. S. SURVEYING COMPANY, INC.
 HOUSTON, TEXAS 77073
 (281)443-9288 FAX:(281)443-9224



SURVEYOR FILE NUMBER: 12-6640
 The Certified Registered Professional Land Surveyor signing this survey also certifies the accuracy and sufficiency of the survey provided herein.
CERTIFIED TO: (AS FURNISHED)
 First American Title Company
 Genevieve E. Marenco and John A. Marenco

- LEGEND**
- AS TO PLAT
 - A/C: AIR CONDITIONER
 - BLDG.: BUILDING
 - (C.): CALCULATED
 - C.B.: CHORD BEARING
 - CBW: CONCRETE BLOCK WALL
 - CL: CENTERLINE
 - C.N.A.: CORNER NOT ACCESSIBLE
 - CONC.: CONCRETE
 - COV: COVERED
 - C/S: CONCRETE SLAB
 - W/C WITH CAP
 - P.T.P.: PINCHED TOP PIPE
 - FND.: FOUND
 - OE: OVER-HEAD UTILITY LINE
 - (P.): PLATTED
 - P.C.: POINT OF CURVATURE
 - P.O.B.: POINT OF BEGINNING
 - P.O.C.: POINT OF COMMENCEMENT
 - P.P.: POWER POLE
 - P.R.C.: POINT OF REVERSE CURVATURE
 - P.R.M.: PERMANENT REFERENCE MONUMENT
 - R/W: RIGHT OF WAY
 - I.P.: IRON PIPE
 - CL: CHAIN LINK FENCE
 - W: WOOD FENCE

SURVEYOR'S CERTIFICATE
 I, C. N. Fauquier, Texas Registered Professional Land Surveyor No. 4372, do hereby certify that the survey plat hereon is a representation of the property hereon described, and do further state that this survey depicts the visible improvements to said property as located on the ground, and that there are no visible encroachments onto said property by any such visible improvements except as shown hereon.

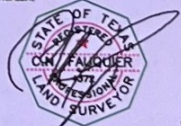

SURVEYOR'S NAME: C. N. FAUQUIER DATED: 05-14-13

NOTES

- UNDERGROUND UTILITY INSTALLATIONS, UNDERGROUND IMPROVEMENTS, FOUNDATIONS AND/OR OTHER UNDERGROUND STRUCTURES WERE NOT LOCATED BY THIS SURVEY.
- THE PURPOSE OF THIS SURVEY IS FOR USE IN OBTAINING TITLE INSURANCE AND FINANCING AND SHOULD NOT BE USED FOR CONSTRUCTION PURPOSES.
- USCHARGE EASEMENT ON EACH SIDE OF THE CENTERLINE OF ALL NATURAL DRAINAGE COURSES

THIS SURVEY IS PREPARED FOR THE EXCLUSIVE USE AND BENEFIT OF THE PARTIES LISTED HEREON. LIABILITY TO THIRD PARTIES MAY NOT BE TRANSFERRED OR ASSIGNED.

RESIDENTIAL LAND SERVICES
 FOR ALL INQUIRIES CONTACT:
 RLS
 rls.info@rfsnow.com
 (405)378-5800
 Form 6.7TX

NOT VALID WITHOUT AN AUTHENTICATED ELECTRONIC SIGNATURE AND AUTHENTICATED ELECTRONIC SEAL

DATE	REVISION	DATE	REVISION

Reviewed & Accepted by: _____ Date _____ / _____ / _____ Date _____