

CF. NO. 1939-12-1045 AMERICAN TITLE
 ADDRESS: 2106 HOLMAN STREET UNIT B
 HOUSTON, TEXAS 77004
 BORROWER: JENNY MICHELLE LONEY

LOT 5, BLOCK 1 HOLMAN COURT SUBDIVISION

ACCORDING TO THE MAP OR PLAT THEREOF RECORDED
 UNDER FILM CODE NO. 609275 OF THE MAP RECORDS
 OF HARRIS COUNTY, TEXAS

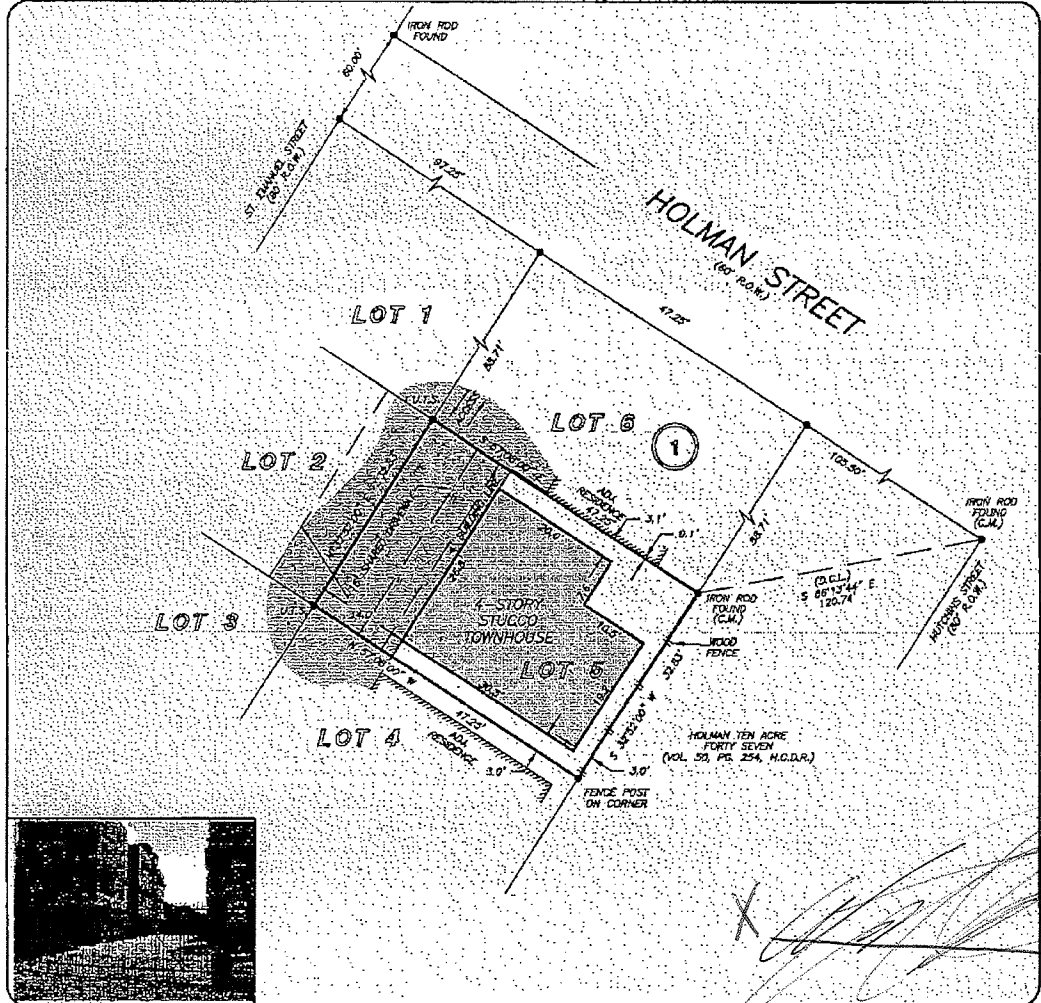

THIS PROPERTY DOES NOT LIE WITHIN THE 100 YEAR FLOOD PLAIN AS PER FIRM PANEL NO. 45201C 0820 L MAP REVISION: 06/18/07 ZONE X
 BASED ONLY ON VISUAL EXAMINATION OF MAPS. ENDOACHMENTS OF FEMA MAPS PREVENT EXACT DETERMINATION WITHOUT DETAILED FIELD STUDY

A SUBSURFACE INVESTIGATION HAS BEYOND THE SCOPE OF THIS SURVEY

U.T.S.—UNABLE TO SET D.C.L. — DIRECTIONAL CENTER LINE RECORD BEARING FILM CODE NO. 609275 MTH107

CHECKED BY: RC
 DRAWN BY: SY

I HEREBY CERTIFY THAT THIS SURVEY WAS MADE ON THE GROUND, THAT THIS PLAT CORRECTLY REPRESENTS THE FACTS FOUND AT THE TIME OF SURVEY AND THAT THERE ARE NO ENDOACHMENTS APPARENT ON THE GROUND, EXCEPT AS SHOWN HEREON. THIS SURVEY IS CERTIFIED FOR THIS TRANSACTION ONLY AND ABSTRACTING PROVIDED IN THE ABOVE REFERENCED TITLE COMMITMENT WAS RELIED UPON IN PREPARATION OF THIS SURVEY.

GEORGE GALE
 PROFESSIONAL LAND SURVEYOR
 NO. 4678
 JOB NO. 18-05809
 JUNE 13, 2012

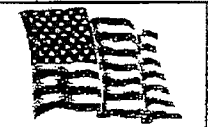

PRECISION
 surveyors

1-800-LANDSURVEY
 www.precisionsurveyors.com

281-496-1585 FAX 281-496-1867 210-829-4941 FAX 210-829-1555
 350 THREAVENBEE STREET SUITE 150 HOUSTON, TEXAS 77027 1777 HE LOOP 410 SUITE 000 SMY ANTPWR, TEXAS 75217