

Page 1 of 2 in order 76936  
File number: 7210-15-1842

Completed: 11/25/2015  
Surveyed: 11/23/2015

Lender: ....  
Buyer: LEE CRANE  
Seller: CARTUS FINANCIAL CORPORATION

COMMUNITY NUMBER: 485488  
PANEL: 0013 SUFFIX: D  
INDEX DATE:  
F.I.R.M DATE: 09/22/1999  
ZONE: X

Premises: 115 ISLAND BREEZE CIRCLE , LEAGUE CITY , TEXAS 77573 GALVESTON

Description of encroachments, violations or other points of interest at the time of the inspection:  
**CONCRETE DRIVE ENCROACHES 16' U.E. WOOD FENCE ENCROACHES 8' U.E.**



**CERTIFIED TO:** TEXAS AMERICAN TITLE COMPANY, ....

**LEGAL DESCRIPTION:** LOT 22, BLOCK 3 SOUTH SHORE VILLAGE, SECTION 1 A SUBDIVISION IN GALVESTON COUNTY, TEXAS ACCORDING TO THE MAP OR PLAT THEREOF RECORDED IN VOLUME 18, PAGE 318. IN THE OFFICIAL PUBLIC RECORDS OF THE REAL PROPERTY OF GAVLESTON COUNTY, TEXAS

**TRUDELINE TECHNOLOGIES LLC:** THE FOLLOWING PRODUCT HAS BEEN COMPLETED BY THE STATE LICENSED LAND SURVEYING FIRM AS INDICATED ON THE FOLLOWING PAGE. TRUDELINE TECHNOLOGIES LLC PROVIDES THE DIGITAL TRANSMISSION AND ARCHIVING OF THE PRODUCT, AND IS NOT INVOLVED IN ANY FACET OF THE TECHNICAL FIELD WORK PERFORMED AND MAKES NO WARRANTIES AS TO THE ACCURACY OF SUCH WORK. ALL TRANSMISSIONS OF THE PRODUCT ARE VIA A SECURE 'SHA-1' SECURE HASH MESSAGE DIGEST AUTHENTICATION CODE WITHIN ITS SIGNATURE FILE. A MANUALLY SIGNED AND SEALED LOG OF THIS SURVEY'S SIGNATURE FILE IS KEPT ON FILE AT THE PERFORMING SURVEYORS OFFICE.

**PRINTING PROCEDURES:** BECAUSE THIS FILE HAS BEEN SENT ELECTRONICALLY, IT IS IMPERATIVE THAT THE PRINT SETTINGS BE CORRECT IN ORDER TO DEPICT AN ACCURATE REPRESENTATION OF THIS DOCUMENT ON PAPER. INSTRUCTIONS: WHILE VIEWING THE PRODUCT IN ADOBE READER, SELECT PRINT UNDER THE FILE TAB. SELECT COLOR PRINTER. UNDER PRINT RANGE - SELECT ALL. UNDER PAGE HANDLING, SELECT NONE FOR PAGE SCALING AND UNCHECK AUTO ROTATE AND CENTER. CHOOSE PAPER SOURCE BY PDF SIZE. CLICK PRINT.

GF NO. 7210-15-1842 TEXAS AMERICAN TITLE  
 ADDRESS: 115 ISLAND BREEZE CIRCLE  
 LEAGUE CITY, TEXAS 77573  
 BORROWER: LEE CRANE

SCALE: 1" = 30'

# LOT 22, BLOCK 3 SOUTH SHORE VILLAGE, SECTION 1

A SUBDIVISION IN GALVESTON COUNTY, TEXAS  
 ACCORDING TO THE MAP OR PLAT THEREOF RECORDED  
 IN VOLUME 18, PAGE 318, IN THE OFFICIAL PUBLIC RECORDS OF REAL PROPERTY  
 OF GALVESTON COUNTY, TEXAS

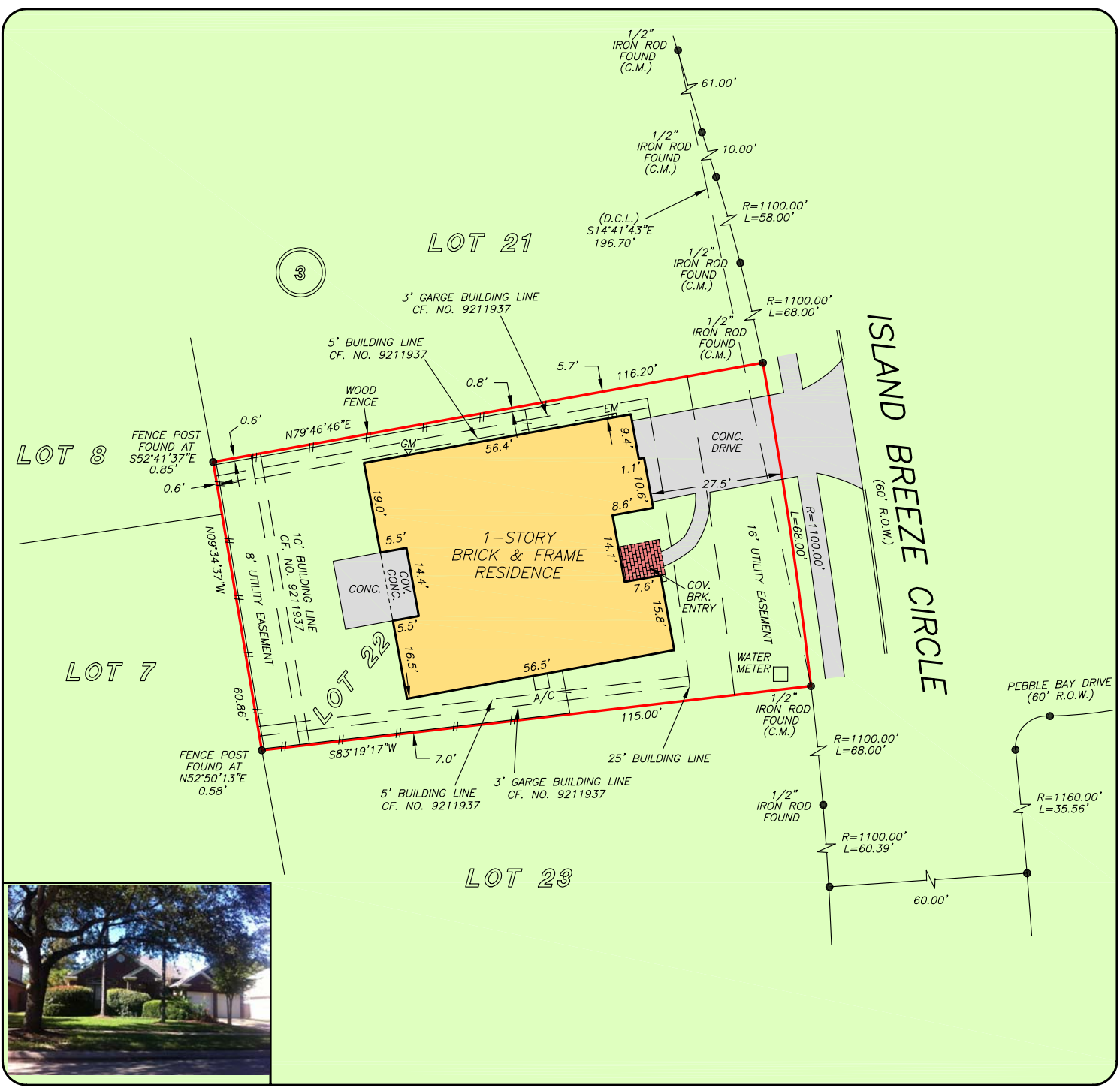

THIS PROPERTY DOES NOT LIE WITHIN THE  
 100 YEAR FLOOD PLAIN AS PER FIRM  
 PANEL NO. 485488 0013 D  
 MAP REVISION: 09/22/1999  
 ZONE X  
 BASED ONLY ON VISUAL EXAMINATION OF MAPS.  
 INACCURACIES OF FEMA MAPS PREVENT EXACT  
 DETERMINATION WITHOUT DETAILED FIELD STUDY

A SUBSURFACE INVESTIGATION  
 WAS BEYOND THE SCOPE OF THIS SURVEY

D.C.L. = DIRECTIONAL CONTROL LINE  
 RECORD BEARING: VOL. 18, PG. 318, G.C.M.R.

DRAWN BY: RE

I HEREBY CERTIFY THAT THIS SURVEY WAS MADE  
 ON THE GROUND, THAT THIS PLAT CORRECTLY  
 REPRESENTS THE FACTS FOUND AT THE  
 TIME OF SURVEY AND THAT THERE ARE NO  
 ENCROACHMENTS APPARENT ON THE GROUND,  
 EXCEPT AS SHOWN HEREON. THIS SURVEY IS  
 CERTIFIED FOR THIS TRANSACTION ONLY AND  
 ABSTRACTING PROVIDED IN THE ABOVE  
 REFERENCED TITLE COMMITMENT WAS RELIED  
 UPON IN PREPARATION OF THIS SURVEY.

GEORGE GALE  
 PROFESSIONAL LAND SURVEYOR  
 NO. 4678  
 JOB NO. 15-11143  
 NOVEMBER 25, 2015

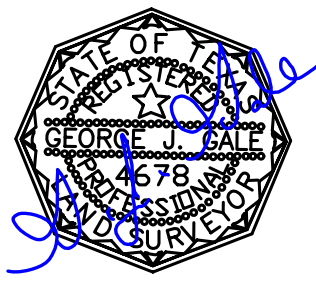

**PRECISION**  
 surveyors

1-800-LANDSURVEY  
 www.precisionurveyors.com

281-496-1586 FAX 281-496-1867 210-829-4941 FAX 210-829-1555  
 950 THREADNEEDLE STREET SUITE 150 HOUSTON, TEXAS 77079 1777 NE LOOP 410 SUITE 600 SAN ANTONIO, TEXAS 78217  
 FIRM NO. 10063700

FORM 032105