

LEGEND

	FLATWORK		WOODEN FENCE		ELEV. ELEVATION		(R.G.) BUILDER GUIDELINES		ELECTRIC BOX		TELEPHONE PEDESTAL		PAD MOUNTED TRANSFORMER
	PROPERTY LINE		WROUGHT IRON FENCE		T.O.F. TOP OF FORM		M.A.E. MAINTENANCE EASEMENT		CABLE PEDESTAL		FIRE HYDRANT		GRATE DRAIN
	BUILDING LINE		CHAIN LINK FENCE		F.F. FINISHED FLOOR		R.O.W. RIGHT-OF-WAY		WATER METER		LIGHT POLE		GAS METER
	EASEMENT		OVERHEAD ELECTRIC		EXT. EXTENDED		S.L.E. STREET LIGHT EASEMENT		UTILITY VAULT		WATER VALVE		MANHOLE
			B.L. BUILDING LINE		PVT. PRIVATE		D.E. DRAINAGE EASEMENT		FND. FOUND		PROPERTY CORNER		GUY ANCHOR
			U.E. UTILITY EASEMENT		CONC. CONCRETE		E.E. ELECTRIC EASEMENT		BLDG. BUILDING		A.E. AERIAL EASEMENT		POWER POLE
			W.L.E. WATER LINE EASEMENT		I.R. IRON ROD		S.S.E. SANITARY SEWER EASEMENT		STM.S.E. STORM SEWER EASEMENT				

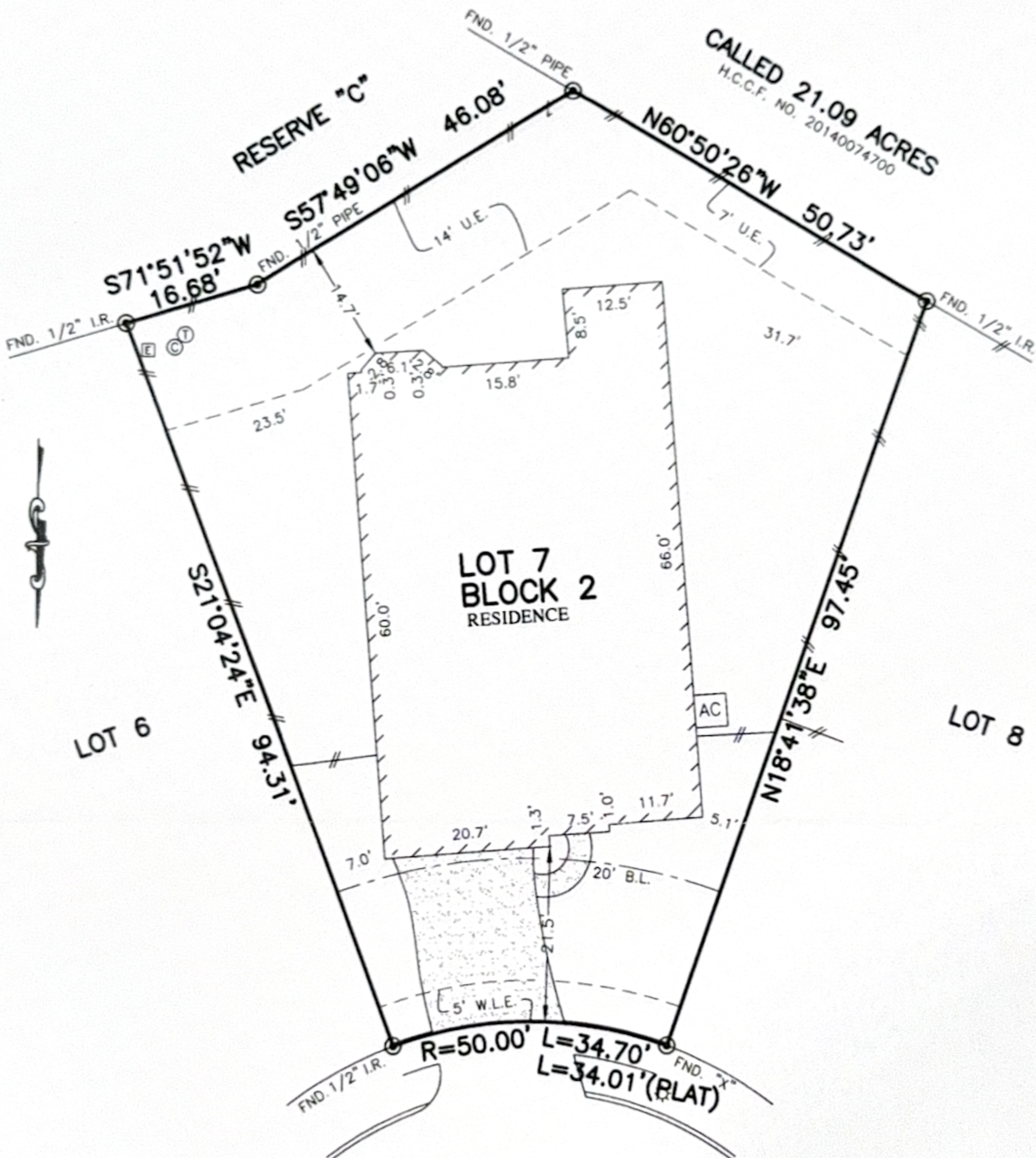

9914
DEBORAH COLONY LANE
(50' R.O.W.)

NOTES:

1. ALL BEARINGS SHOWN HEREON ARE BASED ON THE RECORDED PLAT.
2. SUBJECT TO APPLICABLE RESTRICTIVE COVENANTS LISTED IN ITEM No.10-A, SCHEDULE "B" OF TITLE COMMITMENT ISSUED BY FIRST AMERICAN TITLE INSURANCE Co. UNDER G.F. No. 38852-333.

© 2017, ALLPOINTS SERVICES, CORP., All Rights Reserved. This original work is protected under copyrights laws, Title 17 U.S. Code Sections 101 & 102. All violators will be prosecuted to the extent of the law. This survey is being provided solely for the use of the recipients and no license has been created, express or implied, to copy the survey except as is necessary in conjunction with the original transaction.

FLOOD MAP:
THIS PROPERTY LIES IN ZONE "X SHADED" AS DEPICTED ON COMMUNITY PANEL No. 48201 C 0515 M, DATED: 06-09-14 PER LOMR 15-06-4536A, DATED 11-09-15
THIS INFORMATION IS BASED ON GRAPHIC PLOTTING. WE DO NOT ASSUME RESPONSIBILITY FOR EXACT DETERMINATION"

SCALE: 1" = 20'

FOR: ICHIKO CATALO AND
ERIC CATALO
ADDRESS: 9914 DEBORAH
COLONY LANE
ALLPOINTS JOB #RH130752 JD
G.F.: 38852-333

LOT 7, BLOCK 2,
FALL CREEK, SECTION 42,
FILM CODE No. 675580, MAP RECORDS,
HARRIS COUNTY, TEXAS



I HEREBY CERTIFY THAT THIS PLAT REPRESENTS THE RESULTS OF A SURVEY MADE ON THE GROUND, ON THE 12TH DAY OF JULY, 2017.

Steven P. Brister