

# ARROW FOUNDATION CO., INC.



SINCE 1946

H. 832 221-0869

6162

Jackie Thornhill

Date: 6-23-10

Location: 403 Colonial Dr.

Contract Price: \$ 5400.00

We propose to excavate 13 footings for the purpose of raising and stabilizing the existing foundation on the above location. Concrete and steel will be furnished and placed by us. We will remove and replant necessary plants and shrubs, but of course cannot guarantee the life of these plants and shrubs.

When the footings have been excavated and concrete and steel placed, the amount of \$ 3600.00 will be due.

There will be a 10 to 12 day delay after pouring the footings, allowing the concrete to cure. Upon completion of the work, the balance of \$ 1800.00 will be due.

Arrow Foundation Co., Inc., does not sub-contract any of our work. We are fully insured for your protection.

In all services done by Arrow Foundation Co., Inc., we will use every precaution in performing the work. We will not assume responsibility for the following, unless damage is caused by negligence on the part of Arrow Foundation Co., Inc.: exterior or interior damage to the structure, landscaping, utility lines (water, sewer, gas, electric, telephone, cable TV, burglar alarms, sprinkler systems, etc.)

If we can be of service to you, please call 713-466-5258 or sign and return this proposal.

## WARRANTY

Our footings carry a lifetime unconditional warranty against failure. This is regardless of the extent of the materials, manpower and equipment necessary to remedy the problem. This warranty is transferable.

ARROW FOUNDATION CO., INC.

  
Joe E. Firth, III - President

ACCEPTANCE OF PROPOSAL

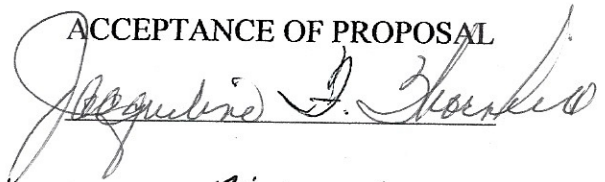

Adjust existing picks @ \$75.00 per pick approx 9 picks  
= \$675.00

# ARROW FOUNDATION CO.

Since 1946

P.O. BOX 41094

HOUSTON, TEXAS 77241-1094

713-466-5258

Approximate Pier Location

Job: 403 COLONIAL DR

Owner: Thorn Hill

Date: 6-23-10

O = 13 new piers

X = 9 piers adjusted

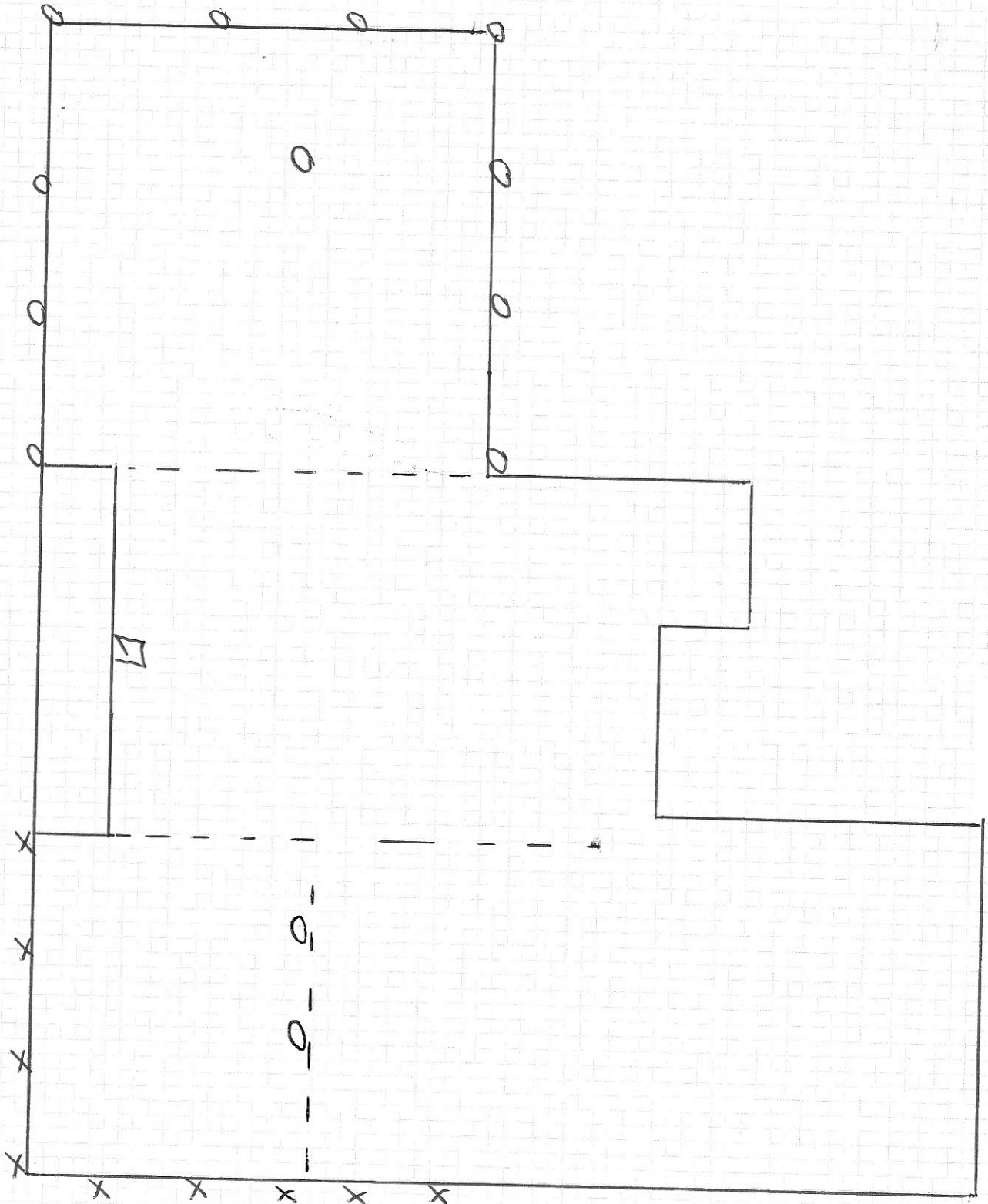

# ARROW FOUNDATION CO., INC.



SINCE 1946

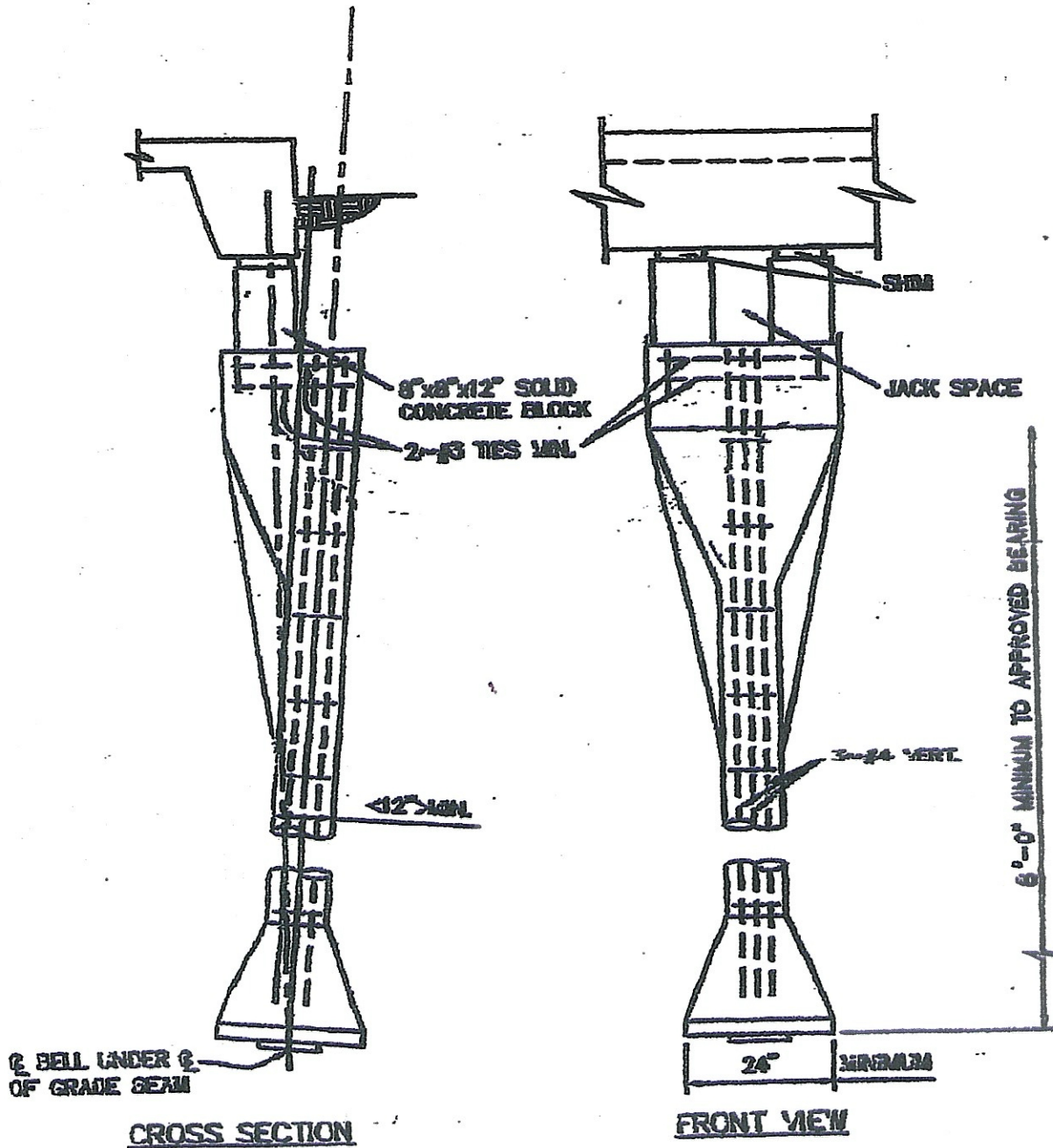

TYPICAL GRADE BEAM LEVELING DETAILS