

PAUL STREET  
(50' R.O.W.)

STATE HIGHWAY No. 35

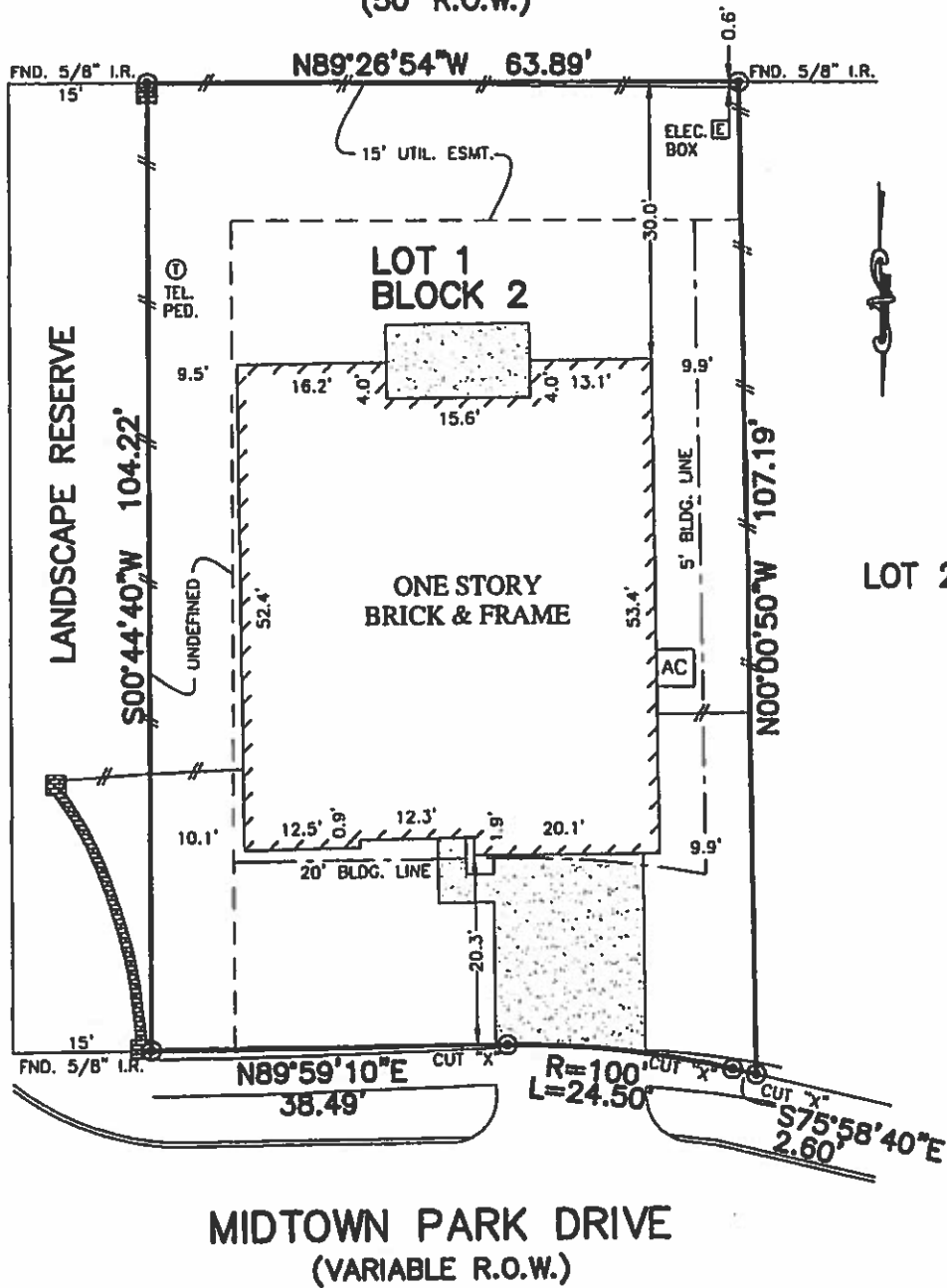

MIDTOWN PARK DRIVE  
(VARIABLE R.O.W.)

NOTES:

1. ALL BEARINGS SHOWN HEREON ARE BASED ON THE RECORDED PLAT.
2. SUBJECT TO APPLICABLE RESTRICTIVE COVENANTS LISTED IN ITEM No. 1, SCHEDULE "B" OF TITLE COMMITMENT ISSUED BY STEWART TITLE GUARANTY Co. UNDER G.F. No. ATCH-05-ATCH15047149CI.
3. BUILDING LINES (5' SIDE) PER C.F.No. 2005072043.

© 2015, ALLPOINTS SERVICES CORP., All Rights Reserved. This original work is protected under copyrights laws, Title 17 U.S. Code Sections 101 & 102. All violators will be prosecuted to the extent of the law. This survey is being provided solely for the use of the recipients and no license has been created, express or implied, to copy the survey except as is necessary in conjunction with the original transaction.

*Amanda Elizabeth Morris*

PLAT OF SURVEY  
SCALE: 1" = 20'

FLOOD MAP:  
THIS PROPERTY LIES IN ZONE "X"  
AS DEPICTED ON COMMUNITY PANEL  
No. 48039 C 135 I, DATED: 09-22-99  
THIS INFORMATION IS BASED ON GRAPHIC  
PLOTTING ONLY. WE DO NOT ASSUME  
RESPONSIBILITY FOR EXACT DETERMINATION"

FOR: CHELSEY RAE FERGUSON  
AMANDA ELIZABETH MORRIS  
ADDRESS: 195 MIDTOWN PARK  
DRIVE  
ALLPOINTS JOB #: KH59833 DM  
G.F.: ATCH-05-ATCH15047149CI

LOT 1, BLOCK 2,  
MIDTOWN PARK SUBDIVISION, SECTION 1,  
DOC. No. 2005072042, OFFICIAL RECORDS  
BRAZORIA COUNTY, TEXAS

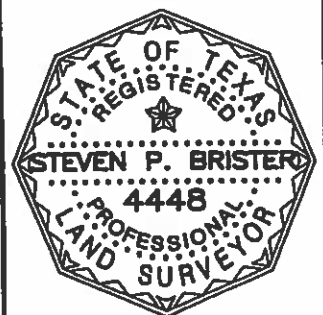

I HEREBY CERTIFY THAT THIS PLAT REPRESENTS THE  
RESULTS OF A SURVEY MADE ON THE GROUND, ON THE 25TH  
DAY OF AUGUST, 2015.

*Scott Birt*

