

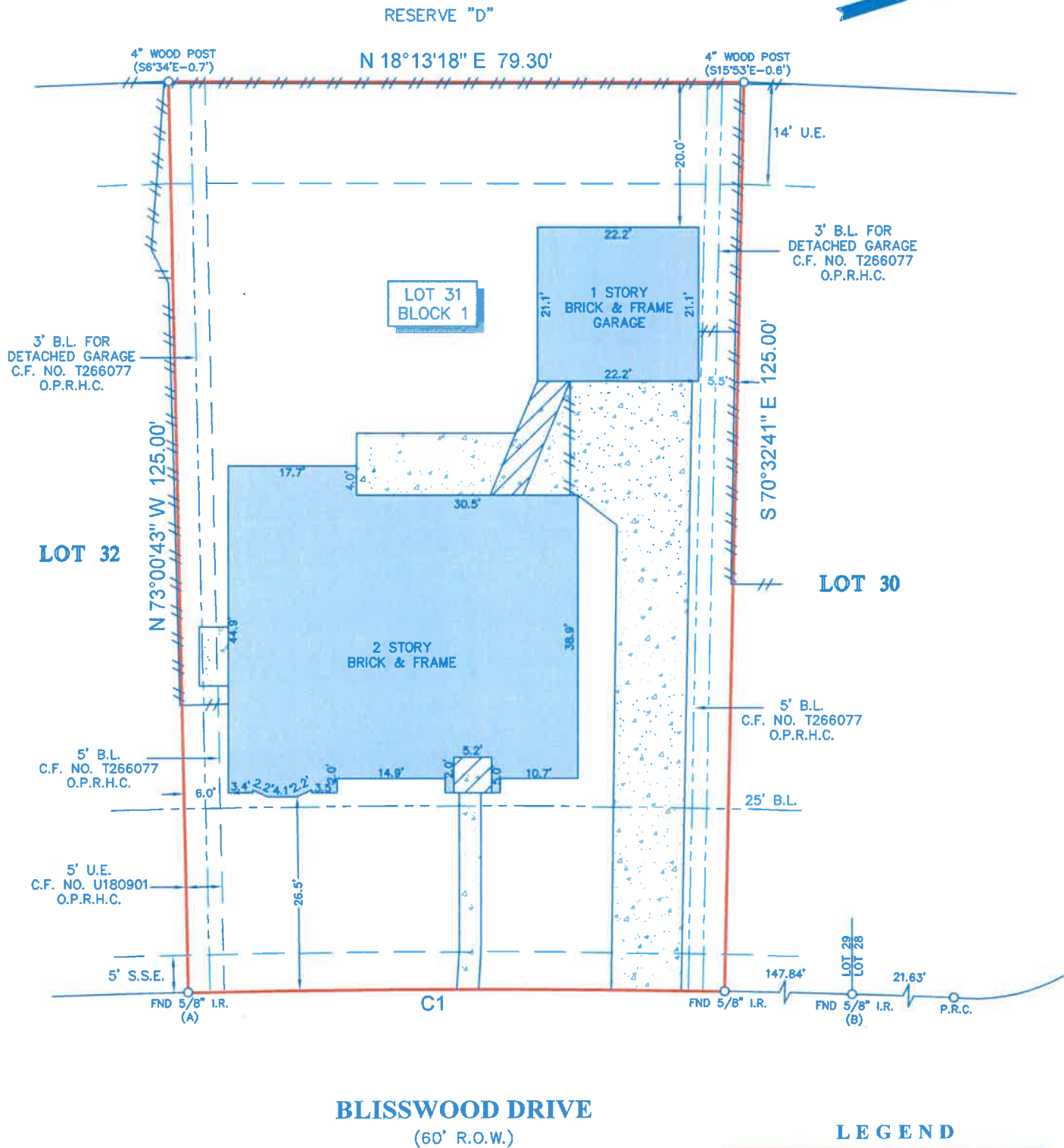

TITLE COMPANY:
Texas American
TITLE COMPANY
 281-812-9444
 G.F. #: 2763523-02726 ISSUE DATE: MAY 3, 2023



CURVE	RADIUS	ARC LENGTH	CHORD BEARING	CHORD LENGTH
C1	1716.84'	73.92'	S 18°13'18" W	73.92'



NOTES:

- ALL BEARINGS SHOWN HEREON ARE REFERENCED TO THE SUBDIVISION PLAT NAMED BELOW, POINTS (A) AND (B) WERE HELD FOR HORIZONTAL CONTROL.
- ABSTRACT INFORMATION FOR THE SUBJECT TRACT WAS PROVIDED BY THE TITLE INSURANCE COMPANY LISTED ABOVE, SURVEYOR HAS NOT INDEPENDENTLY ABSTRACTED SUBJECT PROPERTY.
- THIS SURVEY IS CERTIFIED TO THE TITLE INSURANCE COMPANY LISTED ABOVE FOR THIS TRANSACTION ONLY, IT IS NOT TRANSFERABLE TO ADDITIONAL INSTITUTIONS OR SUBSEQUENT OWNERS.
- ALL EASEMENTS AND BUILDING LINES SHOWN ARE PER THE RECORDED PLAT UNLESS OTHERWISE NOTED.
- THERE ARE NO NATURAL DRAINAGE COURSES ON SUBJECT PROPERTY.
- SUBJECT TO THE RESTRICTIVE COVENANTS AS LISTED IN SCHEDULE B OF THE TITLE COMMITMENT ISSUED ON MAY 3, 2023, UNDER G.F. NO. 2763523-02726.
- AGREEMENT FOR UNDERGROUND ELECTRIC SERVICE RECORDED IN C.F. NO. U200403.

LEGEND

	B.L. = BUILDING LINE
	U.E. = UTILITY EASEMENT
	S.S.E. = SANITARY SEWER EASEMENT
	CONCRETE
	COVERED AREA
	FENCE
	WOOD

LEGAL DESCRIPTION: LOT 31, IN BLOCK 1, OF SUMMERWOOD SECTION 7, EDGEWATER VILLAGE, A SUBDIVISION IN HARRIS COUNTY, TEXAS, ACCORDING TO THE MAP OR PLAT THEREOF, RECORDED IN FILM CODE NO. 432082 OF THE MAP RECORDS OF HARRIS COUNTY, TEXAS.



SURVEYORS CERTIFICATE:
 IN MY PROFESSIONAL OPINION, THIS PLAT REPRESENTS THE FACTS FOUND ON THE GROUND DURING THE COURSE OF A BOUNDARY SURVEY CONDUCTED UNDER MY SUPERVISION ON MAY 8, 2023 AND THAT THIS PLAT SUBSTANTIALLY COMPLIES WITH THE CURRENT STANDARDS AS ADOPTED BY THE TEXAS BOARD OF PROFESSIONAL LAND SURVEYING; AND THAT THERE ARE NO ENCROACHMENTS OR PROTRUSIONS EXCEPT AS SHOWN.

Richard Fussell
 RICHARD FUSSELL
 R.L.S. 4148

CLIENT:
 ANTHONY PAUL SHOEMAKER JR.

ADDRESS:
 14111 BLISSWOOD DRIVE

www.survey1inc.com
 survey1@survey1inc.com

Survey 1, Inc.
 Your Land Survey Company

Firm Registration No. 100758-00
 P.O. Box 2543 | Alvin, TX 77512 | (281)393-1382

FIELD CREW: RF	TECH: ET
DRAFTER: MC(V)	FINAL CHECK: SF
DATE: MAY 10, 2023	
JOB# 5-123341-23	