

GF NO. 217357 FIDELITY NATIONAL TITLE
 ADDRESS: 16230 SOUTH SOUTHERN STONE DRIVE
 HOUSTON, TEXAS 77095
 BORROWER: OMAR MUSHTAQ

LOT 10, BLOCK 1 STONE GATE, SECTION 8

ACCORDING TO THE MAP OR PLAT THEREOF RECORDED
 IN FILM CODE NO. 433040 OF THE MAP RECORDS
 OF HARRIS COUNTY, TEXAS

SCALE: 1" = 30'

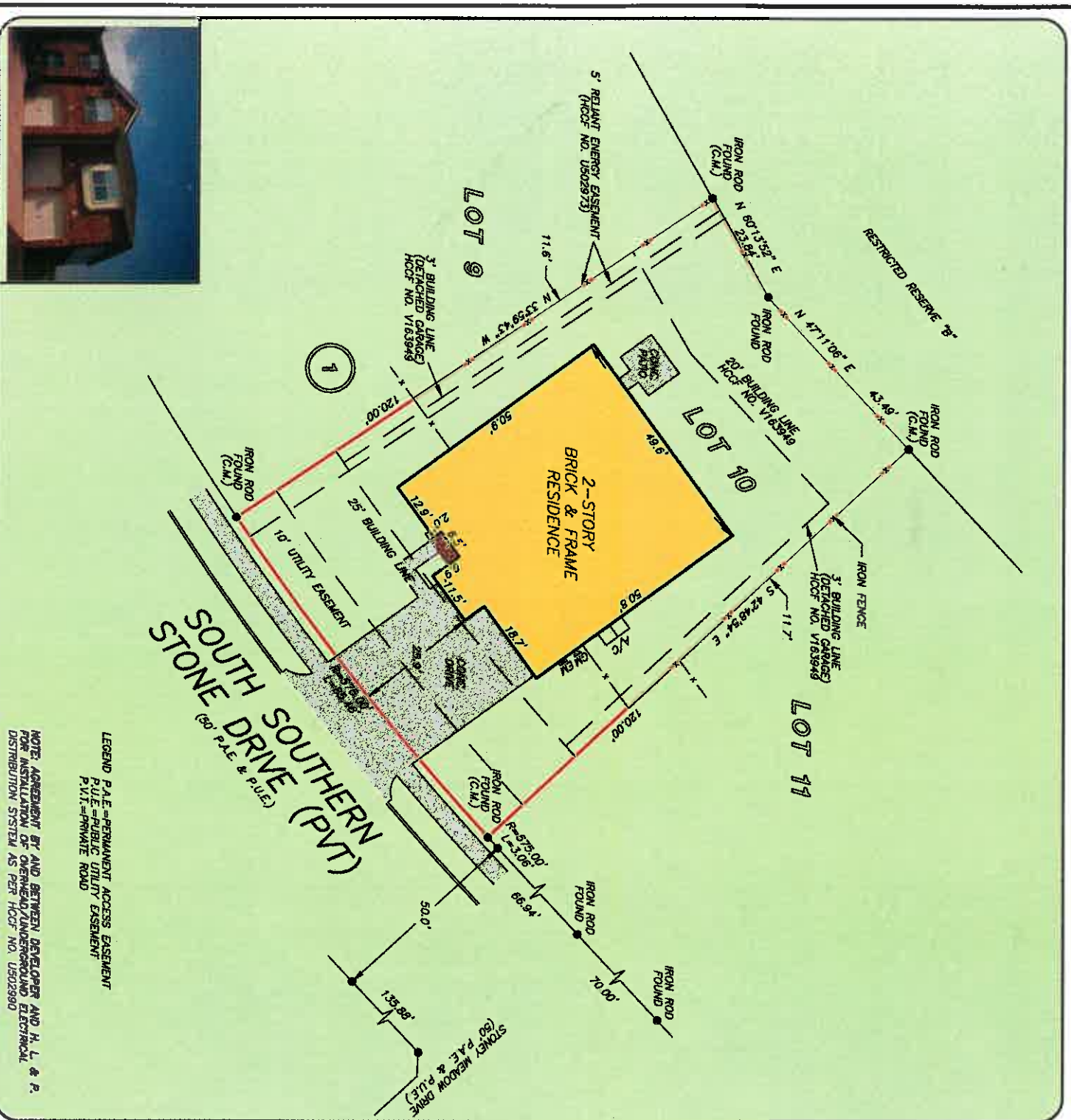

LEGEND
 P.A.E.=PERMANENT ACCESS EASEMENT
 P.U.E.=PUBLIC UTILITY EASEMENT
 P.V.I.=PRIVATE ROAD

NOTE: AGREEMENT BY AND BETWEEN DEVELOPER AND H. L. L. & P. FOR INSTALLATION OF OVERHEAD/LUNDERGROUND ELECTRICAL DISTRIBUTION SYSTEM AS PER HOCP NO. US022980



THIS PROPERTY DOES NOT LIE WITHIN THE
 100 YEAR FLOOD PLAIN AS PER FIRM
 MAP NO. 48201C 0420 L
 MAP REVISION: 6/16/2007
 ZONE X ONLY ON VISUAL EXAMINATION OF MAPS.
 INACCURACIES OF FEMA MAPS PREVENT EXACT
 DETERMINATION WITHOUT DETAILED FIELD STUDY

A SUBSURFACE INVESTIGATION
 WAS BEYOND THE SCOPE OF THIS SURVEY

RECORD BEARING: FILM CODE NO. 433040, H.C.M.R.

DRAWN BY: JB

I HEREBY CERTIFY THAT THIS SURVEY WAS MADE
 ON THE GROUND, THAT THIS PLAT CORRECTLY
 REPRESENTS THE FACTS FOUND AT THE
 TIME OF SURVEY AND THAT THERE ARE NO
 ENCUMBRANCES APPARENT ON THE GROUND,
 EXCEPT AS SHOWN HEREON. THIS SURVEY IS
 CERTIFIED FOR THIS TRANSACTION ONLY AND
 REFERENCED TITLE COMMITMENT WAS RELIED
 UPON IN PREPARATION OF THIS SURVEY.

ALLEN D. HUGHES
 PROFESSIONAL LAND SURVEYOR
 NO. 3891
 JOB NO. 07-16467
 DECEMBER 13, 2007



Fidelity National Title
 BETH HOSKER
 713-966-4050



PRECISION SURVEYORS, INC.

1-800-LANDSURVEY 281-496-1586
 1-800-526-3787 FAX 281-496-1867
 14929 MEMORIAL DRIVE SUITE 8100 HOUSTON, TEXAS 77079