

Case

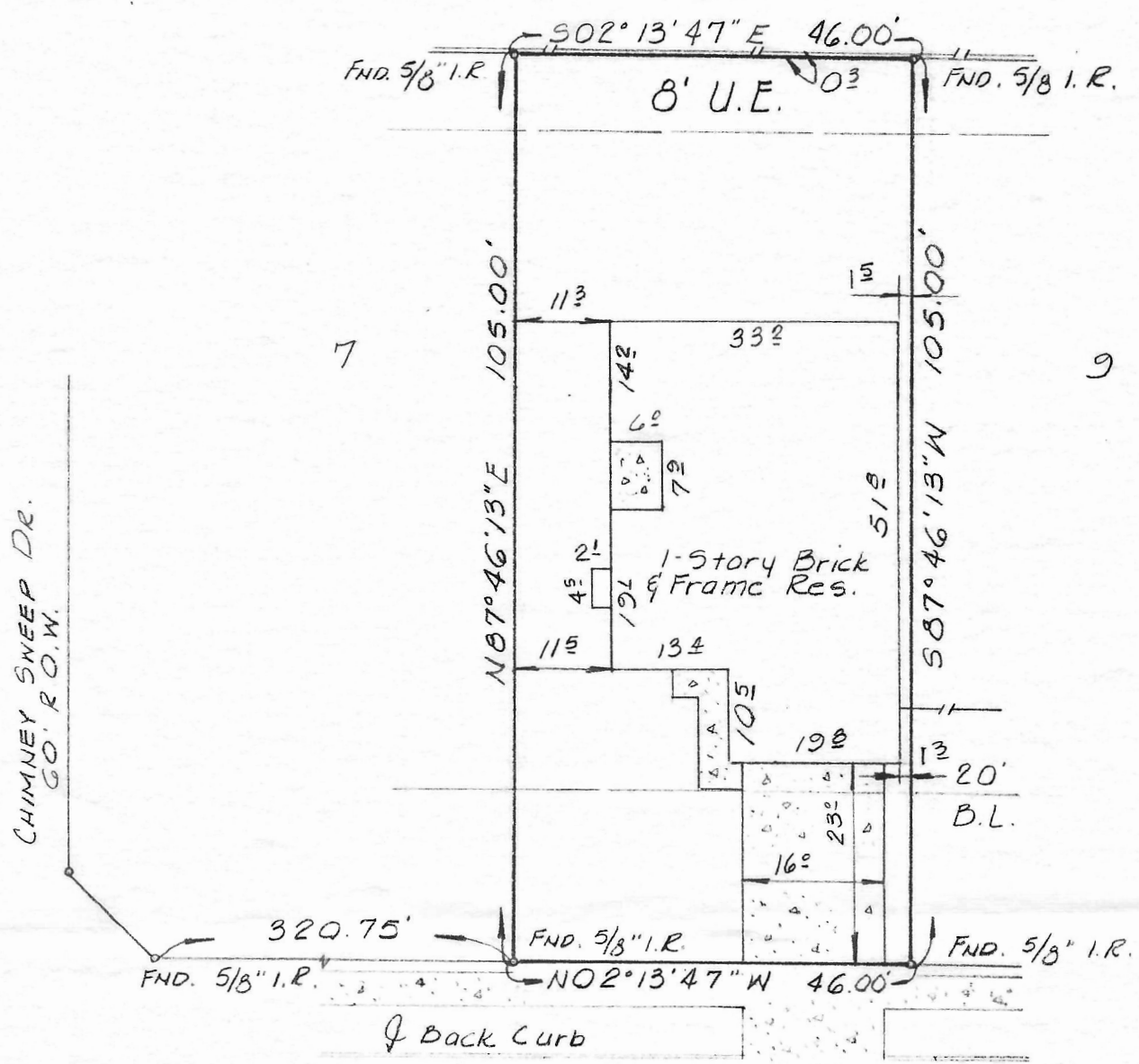

PEPPERBROOK DRIVE  
(60' R.O.W.)

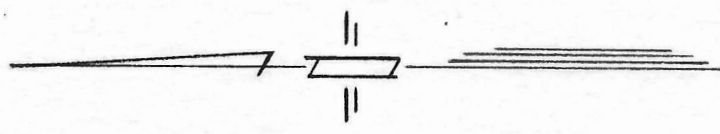

GF # 350-86-1167

7606 PEPPERBROOK DRIVE

PLAT SHOWING A SURVEY OF:  
LOT 8 BLOCK 8

CHIMNEY HILL  
SECTION 3

HARRIS COUNTY, TEXAS

REF: Volume 300 Page 119 H.C.M.R.  
Scale: 1" = 20' Date: 4-11-86

Surveyed for: TEXAS AMERICAN TITLE COMPANY  
THE FISHER COMPANY, INC.  
HOUSTON, TEXAS

I hereby certify that this survey conforms to the current Texas Surveyors Association Standards and Specifications for a Category I A Condition II Survey.

NOTE: This house does not lie within the 100yr. flood plain.

GLENN FISHER  
Registered Public Surveyor No. 4146