

<b>LEGEND</b>	—/— WOODEN FENCE	ELEV. ELEVATION	(R.G.) BUILDER GUIDELINES	INLET	⊗ MANHOLE & INLET	⊕ ELECTRIC BOX	⊕ TELEPHONE PEDESTAL	⊕ PAD MOUNTED TRANSFORMER
—A— WROUGHT IRON FENCE	T.O.F. TOP OF FORM	M.A.E. MAINTENANCE EASEMENT	R.O.W. RIGHT-OF-WAY	⊕ CABLE PEDESTAL	⊕ FIRE HYDRANT	⊕ WATER METER	⊕ LIGHT POLE	⊕ GAS METER
—O— CHAIN LINK FENCE	F.F. FINISHED FLOOR	S.L.E. STREET LIGHT EASEMENT	D.E. DRAINAGE EASEMENT	⊕ UTILITY VAULT	⊕ WATER VALVE	⊕ PROPERTY CORNER	⊕ GUY ANCHOR	⊕ POWER POLE
—E— OVERHEAD ELECTRIC	EXT. EXTENDED	R.E. ELECTRIC EASEMENT	S.S.E. SANITARY SEWER EASEMENT	⊕ FOUND. BLDG. BUILDING	⊕ A.E. AERIAL EASEMENT			
—B.L.— BUILDING LINE	PVT. PRIVATE	CONC. CONCRETE	I.R. IRON ROD					
—B.L.D.— BUILDING LINE	U.E. UTILITY EASEMENT	W.L.E. WATER LINE EASEMENT	I.P. IRON PIPE					
—EASEMENT								

*SPRINKLER ZONES*

WRIGHTS LANDING AT LEGENDS TRACE  
SECTION 1

CAB. Z, SHT. 2753, M.C.M.R.

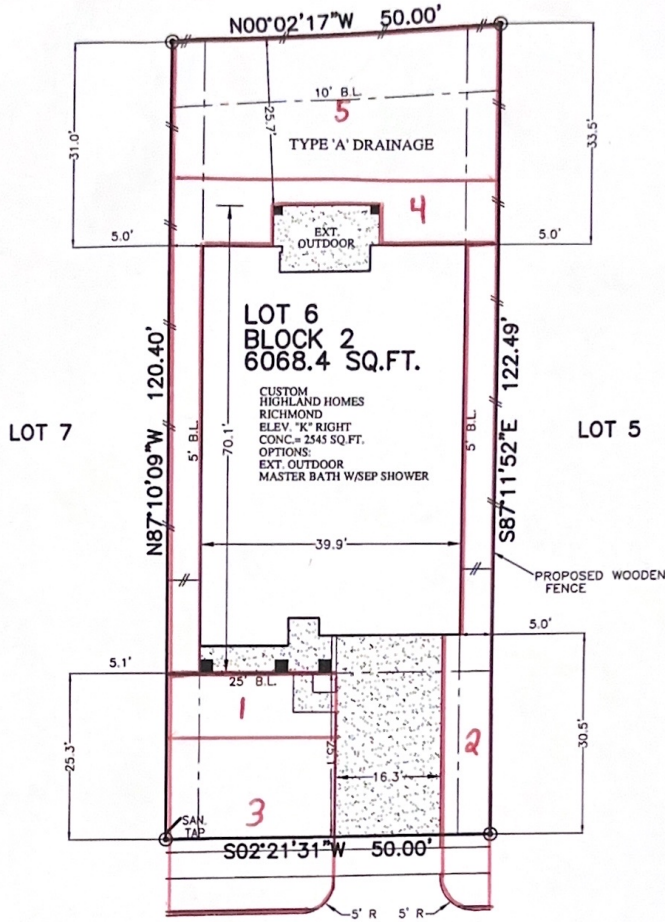

**LOT 6  
BLOCK 2  
6068.4 SQ.FT.**

CUSTOM  
HIGHLAND HOMES  
RICHMOND  
ELEV. "K" RIGHT  
CONC. = 2545 SQ.FT.  
OPTIONS:  
EXT. OUTDOOR  
MASTER BATH W/SEP SHOWER

29522 WHITEBRUSH TRACE DRIVE  
(50' R.O.W.)

- NOTES:
1. ALL BEARINGS SHOWN HEREON ARE BASED ON THE RECORDED PLAT.
  2. THIS PLOT PLAN WAS PREPARED WITHOUT BENEFIT OF A TITLE REPORT, THERE MAY BE EASEMENTS, BUILDING LINES & OTHER MATTERS OF RECORD NOT SHOWN HEREON. SURVEYOR OR ALLPOINTS SERVICES CORP. IS NOT LIABLE FOR ANY DAMAGES THAT MAY INCUR IN ANY EVENT THE BUILDER BUILDS ANY IMPROVEMENTS CLOSER THAN 5.0' OR WITHIN AN EASEMENT.

**PLOT PLAN**  
SCALE: 1 = 20'

LOT	6068.4 SQ. FT.
SLAB	2545 SQ. FT.
FLATWORK	863 SQ. FT.
FENCE LINE	223.1 LIN. FT.
LOT COVERAGE	50.64 %
SOD	358 SQ. YD.

© 2017, ALLPOINTS SERVICES CORP., ALL RIGHTS RESERVED

FOR: HIGHLAND HOMES  
ADDRESS: 29522 WHITEBRUSH  
TRACE DRIVE  
ALLPOINTS JOB # HD138751KM  
JOB No.: 661-044



**ALLPOINTS  
SERVICES CORP**  
PHONE: 713-468-7707  
T.B.P.L.S. No. 10122600

LOT 6, BLOCK 2,  
WRIGHTS LANDING AT LEGENDS TRACE, SECTION 2,  
CAB. "Z", SHTS. 4037-4039, MAP RECORDS,  
MONTGOMERY COUNTY, TEXAS



ISSUE DATE: 6/29/2017

ALLPOINTS SERVICES CORP. COMMERCIAL/BUILDER DIVISION 1515 WITTE ROAD HOUSTON, TEXAS 77080