

GF NO. 1047330500 STEWART TITLE  
 ADDRESS: 211 15TH STREET  
 HEMPSTEAD, TEXAS 77445  
 ORDERED BY: MELISSA CARTER

0.36 ACRE  
 BEING LOTS 6, 7 AND THE  
 NORTH 25 FEET OF LOT 8, BLOCK 42  
 TOWN OF HEMPSTEAD

ACCORDING TO THE MAP OR PLAT THEREOF RECORDED  
 IN VOLUME 106, PAGE 306 OF THE DEED RECORDS  
 OF WALLER COUNTY, TEXAS  
 AN IN VOLUME 516, PAGE 850 OF THE OFFICIAL PUBLIC  
 RECORDS OF WALLER COUNTY, TEXAS  
 (SEE ATTACHED METES AND BOUNDS)

SCALE: 1" = 40'

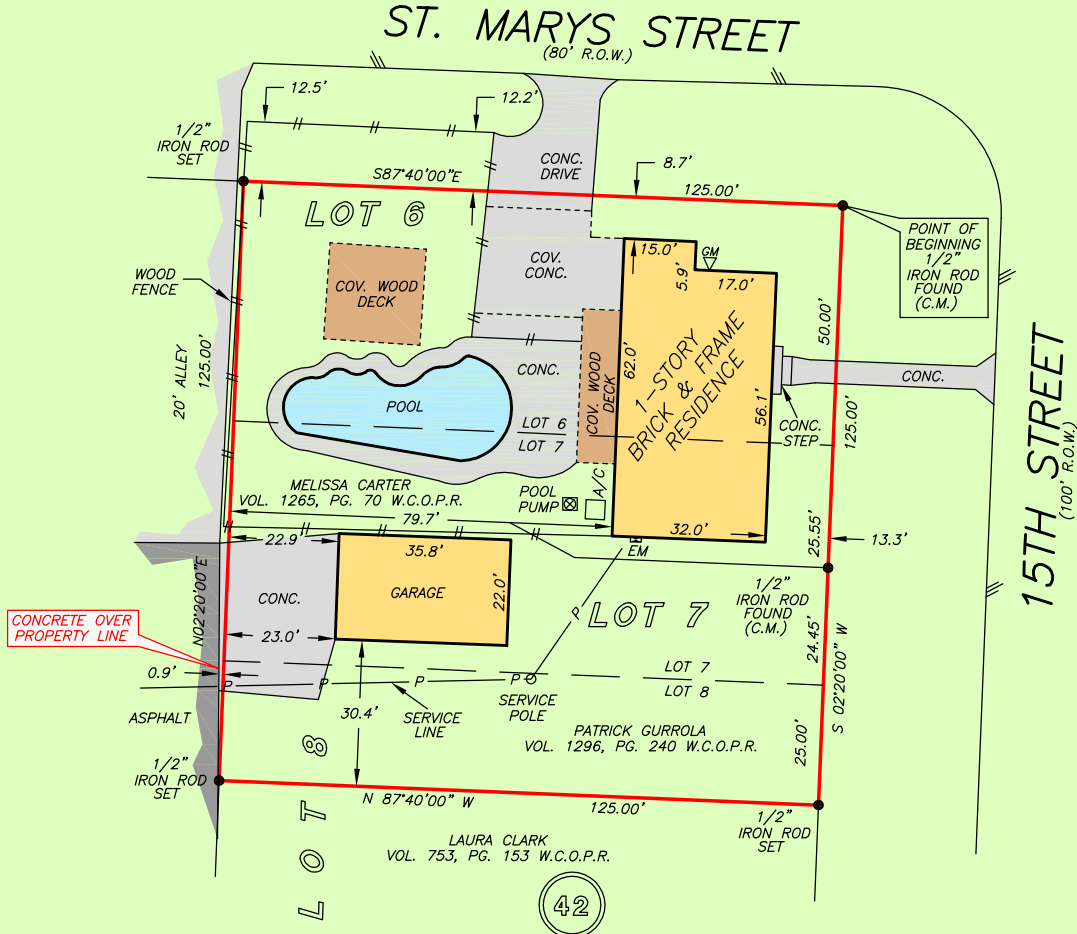

THIS PROPERTY DOES NOT LIE WITHIN THE  
 100 YEAR FLOOD PLAIN AS PER FIRM  
 PANEL NO. 48473C 0150 E  
 MAP REVISION: 02/18/09  
 ZONE X  
 BASED ONLY ON VISUAL EXAMINATION OF MAPS.  
 INACCURACIES OF FEMA MAPS PREVENT EXACT  
 DETERMINATION WITHOUT DETAILED FIELD STUDY

A SUBSURFACE INVESTIGATION  
 WAS BEYOND THE SCOPE OF THIS SURVEY

D.C.L. = DIRECTIONAL CONTROL LINE  
 RECORD BEARING: VOL. 1265, PG. 70, W.C.D.R.

DRAWN BY: MM

I HEREBY CERTIFY THAT THIS SURVEY WAS MADE  
 ON THE GROUND, THAT THIS PLAT CORRECTLY  
 REPRESENTS THE FACTS FOUND AT THE  
 TIME OF SURVEY AND THAT THERE ARE NO  
 ENCROACHMENTS APPARENT ON THE GROUND,  
 EXCEPT AS SHOWN HEREON. THIS SURVEY IS  
 CERTIFIED FOR THIS TRANSACTION ONLY AND  
 ABSTRACTING PROVIDED IN THE ABOVE  
 REFERENCED TITLE COMMITMENT WAS RELIED  
 UPON IN PREPARATION OF THIS SURVEY.

RANDY G. SCHULTE, JR.  
 PROFESSIONAL LAND SURVEYOR  
 NO. 5671  
 JOB NO. 13-06256  
 JUNE 12, 2013



**stewart**  
 title

**KELLI LUETGE**  
 979-826-3311

