



|                    |                                   |                                 |  |  |                         |
|--------------------|-----------------------------------|---------------------------------|--|--|-------------------------|
| PLATWORK           | B.L. BUILDING LINE                | T.O.F. TOP OF FORM              | U.V.E. UNOBSTRUCTED VISIBILITY EASEMENT  |  | MANHOLE                 |
| PROPERTY LINE      | B.L.(FL) FRONT LOAD BUILDING LINE | U.E. UTILITY EASEMENT           | M.A.C.C.E. MAINTENANCE & ACCESS EASEMENT |  | GRATE DRAIN             |
| BUILDING LINE      | B.L.(ST) SWING IN BUILDING LINE   | W.L.E. WATER LINE EASEMENT      | ACC.E. ACCESS EASEMENT                   |  | PAD MOUNTED TRANSFORMER |
| EASEMENT           | B.L.(3C) 3 CAR BUILDING LINE      | STM.S.E. STORM SEWER EASEMENT   | A.E. AERIAL EASEMENT                     |  | LIGHT POLE              |
| WOODEN FENCE       | G.B.L. GARAGE BUILDING LINE       | S.S.E. SANITARY SEWER EASEMENT  | D.E. DRAINAGE EASEMENT                   |  | ELECTRIC BOX            |
| WROUGHT IRON FENCE | (B.O.) BUILDER GUIDELINES         | R.O.W. RIGHT-OF-WAY             | E.E. ELECTRIC EASEMENT                   |  | FIBER OPTIC             |
| CHAIN LINK FENCE   | F.F. FINISHED FLOOR               | P.A.E. PRIVATE ACCESS EASEMENT  | W.V. WATER VALVE                         |  | TELEPHONE PEDESTAL      |
| OVERHEAD ELECTRIC  | EXT. EXTENDED                     | P.U.E. PRIVATE UTILITY EASEMENT | F.H. FIRE HYDRANT                        |  | GAS METER               |
|                    | PROP. PROPOSED                    | F.V.T. PRIVATE I.R. IRON ROD    | M. MONUMENT                              |  | CABLE PEDESTAL          |
|                    | ELEV. ELEVATION                   | FND. FOUND                      | I.P. IRON PIPE                           |  | WATER METER             |
|                    |                                   |                                 |  |  | GUY ANCHOR              |
|                    |                                   |                                 |  |  | MANHOLE & INLET         |
|                    |                                   |                                 |  |  | VAULT                   |

LOT 55

LOT 73

LOT 71

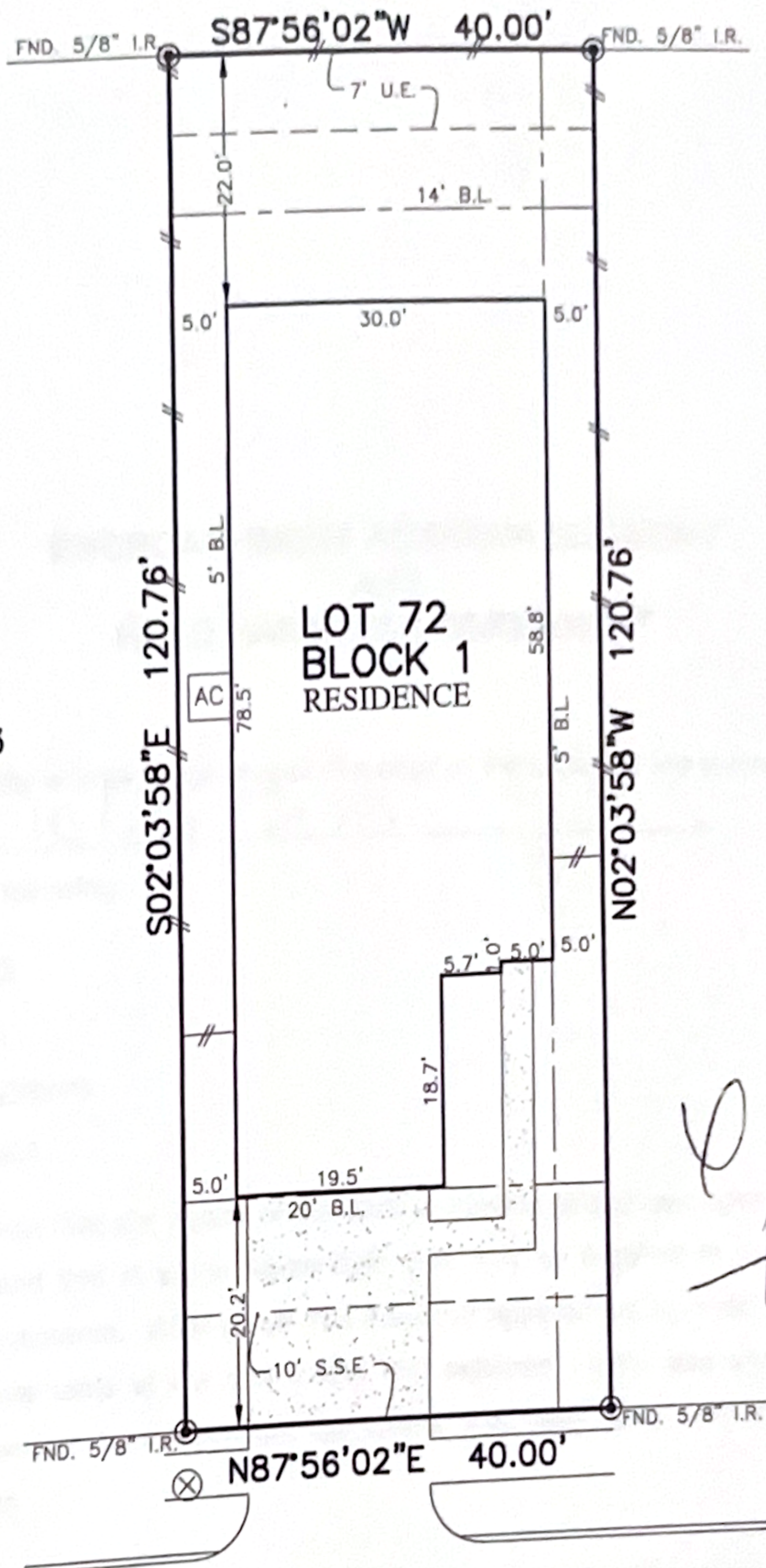

*Handwritten signature*

10434 MORaine LAKE DRIVE (50' R.O.W.)

### PLAT OF SURVEY

SCALE: 1" = 20'

NOTES:  
 1. ALL BEARINGS SHOWN HEREON ARE BASED ON THE RECORDED PLAT.  
 2. SUBJECT TO APPLICABLE RESTRICTIVE COVENANTS LISTED IN ITEM NO. 1, SCHEDULE "B" OF TITLE COMMITMENT ISSUED BY ALAMO TITLE COMPANY UNDER G.F. NO. PTH1908585.  
 3. AGREEMENT FOR UNDERGROUND ELECTRIC SERVICE PER C.F. No. RP-2018-260112.

FOR: PRECIOUS HENDERSON  
 ADDRESS: 10434 MORaine LAKE DRIVE  
 ALLPOINTS JOB#: KH180634 BY: EC  
 G.F.: PTH1908585  
 JOB:

LOT 72, BLOCK 1,  
 BALMORAL PARK LAKES EAST, SECTION 7,  
 FILM CODE NO. 687680, MAP RECORDS,  
 HARRIS COUNTY, TEXAS

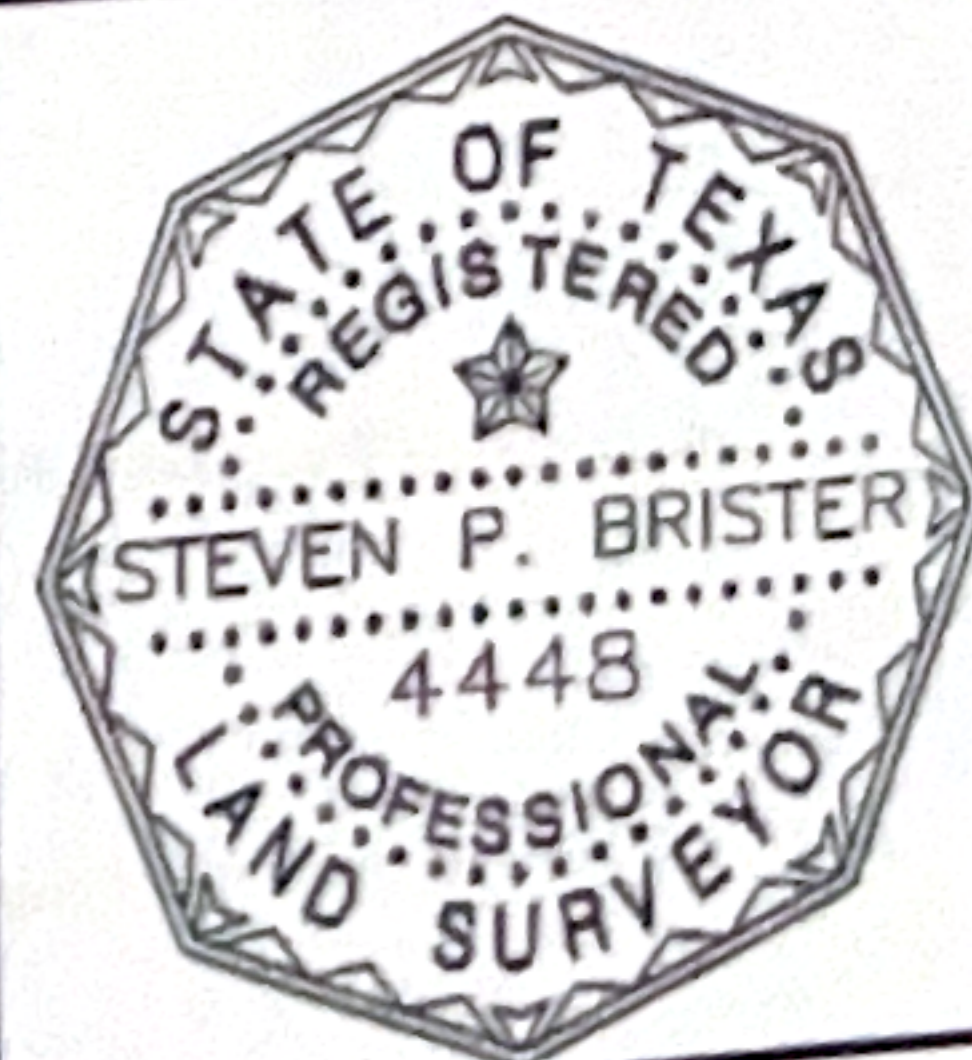

I HEREBY CERTIFY THAT THIS PLAT REPRESENTS THE RESULTS OF A SURVEY MADE ON THE GROUND, ON THE 16TH DAY OF OCTOBER, 2019.

*Handwritten signature: Steven P. Brister*

©2019, ALLPOINTS LAND SURVEY, INC. All Rights Reserved.

ALLPOINTS LAND SURVEY, INC. - 1515 WITTE ROAD - HOUSTON, TEXAS 77080 - PHONE: 713-468-7707 - T.B.P.L.S. # 10122600

FLOOD ZONE: X SHADED  
 COMMUNITY PANEL: 48201C0505M  
 EFFECTIVE DATE: 6/9/2014  
 LOMR: 18-06-3639A DATE: 10/17/2018  
THIS INFORMATION IS BASED ON GRAPHIC PLOTTING. WE DO NOT ASSUME RESPONSIBILITY FOR EXACT DETERMINATION.