

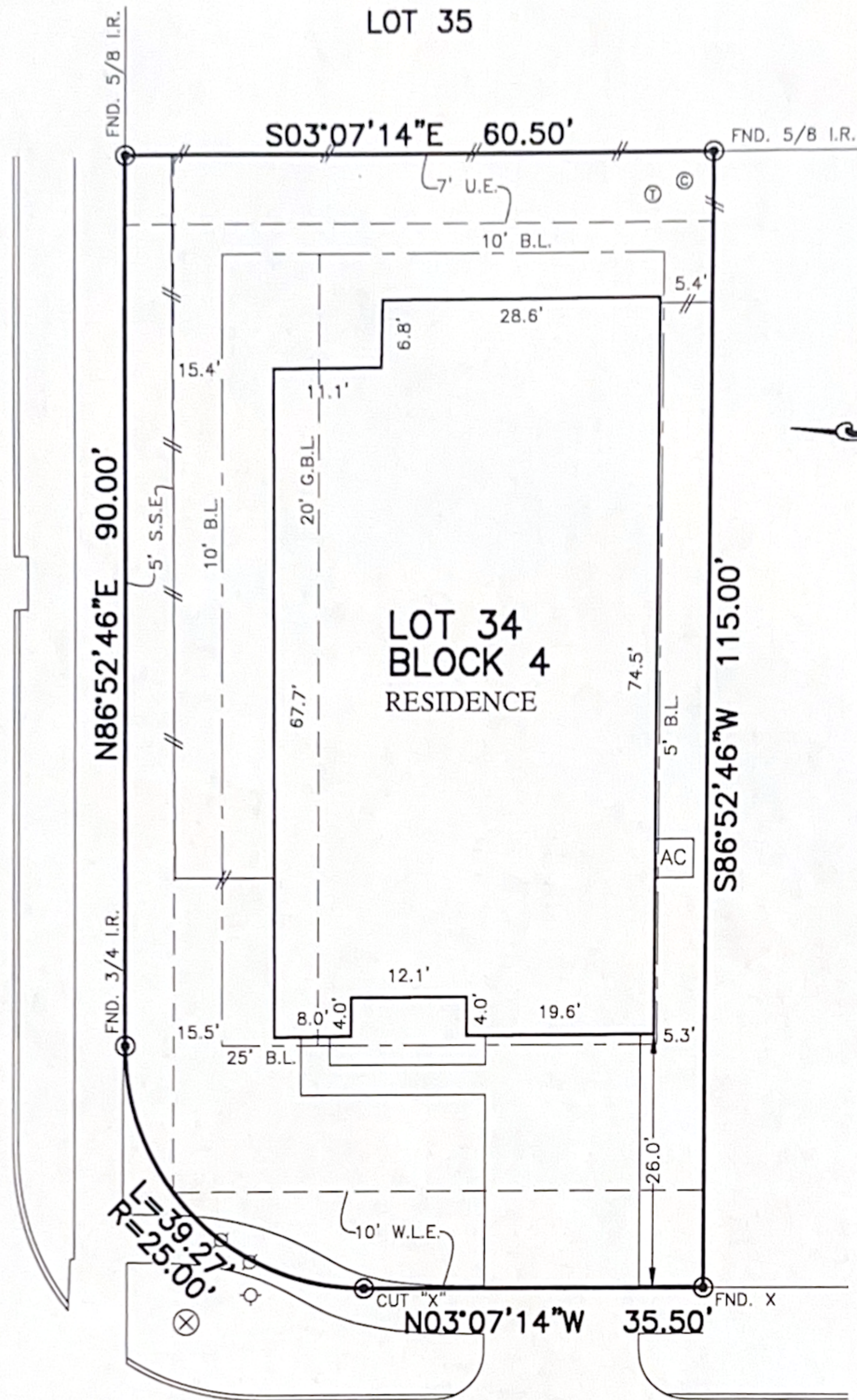

FLATWORK	B.L. BUILDING LINE	CONC. CONCRETE	BLDG. BUILDING	⊙ LIGHT POLE	⊗ MANHOLE
PROPERTY LINE	U.E. UTILITY EASEMENT	S.S.E. SANITARY SEWER EASEMENT	D.E. DRAINAGE EASEMENT	⊞ ELECTRIC BOX	⊞ GRATE DRAIN
BUILDING LINE	W.L.E. WATER LINE EASEMENT	STM.S.E. STORM SEWER EASEMENT	E.E. ELECTRIC EASEMENT	⊞ FIBER OPTIC	⊞ TELEPHONE PEDESTAL
EASEMENT	ELEV. ELEVATION	(B.G.) BUILDER GUIDELINES	⊞ WATER VALVE	⊞ GAS METER	⊞ FIRE HYDRANT
WOODEN FENCE	T.O.F. TOP OF FORM	FND. FOUND	⊙ PROPERTY CORNER	⊞ CABLE PEDESTAL	⊞ MANHOLE & INLET
WROUGHT IRON FENCE	F.F. FINISHED FLOOR	I.R. IRON ROD	⊙ POWER POLE	⊞ WATER METER	⊞ INLET
CHAIN LINK FENCE	EXT. EXTENDED	LP. IRON PIPE	⊞ PAD MOUNTED TRANSFORMER	⊞ GUY ANCHOR	
OVERHEAD ELECTRIC	PVT. PRIVATE	R.O.W. RIGHT-OF-WAY			

ANDORRA POINTE TRACE
(50' R.O.W.)



6026
SKYLAR MEADOWS COURT
(50' R.O.W.)

[Handwritten Signature]

PLAT OF SURVEY
SCALE: 1 = 20'

- NOTES:
1. ALL BEARINGS SHOWN HEREON ARE BASED ON THE RECORDED PLAT.
 2. ALLPOINTS LAND SURVEY, INC. IS NOT LIABLE FOR ANY DAMAGES DUE TO INFORMATION NOT PROVIDED TO SURVEYOR OR BUILDER PLACING ANY IMPROVEMENTS WITHIN A BUILDING LINE OR EASEMENT.
 3. SUBJECT TO APPLICABLE RESTRICTIVE COVENANTS LISTED IN ITEM 1, SCHEDULE "B" OF TITLE COMMITMENT ISSUED BY ALAMO TITLE COMPANY UNDER G.F. No PTH1807895.
 4. AGREEMENT FOR ELECTRIC SERVICE PER C.F. No. 2017059903.

FOR: AMIL AHMED ABSSI
ADDRESS: 6026 SKYLAR MEADOWS COURT BY: OG
ALLPOINTS JOB#: KH146116
G.F.: PTH1807895
JOB:

LOT 34, BLOCK 4,
FIELDSTONE, SECTION 14,
PLAT NO. 20170051, PLAT RECORDS
FORT BEND COUNTY, TEXAS



I HEREBY CERTIFY THAT THIS PLAT REPRESENTS THE RESULTS OF A SURVEY MADE ON THE GROUND, ON THE 30TH DAY OF APRIL, 2018.

[Handwritten Signature]

FLOOD ZONE: X
COMMUNITY PANEL: 48157C0140L
EFFECTIVE DATE: 4/2/2014
LOMR: DATE:

THIS INFORMATION IS BASED ON GRAPHIC PLOTTING. WE DO NOT ASSUME RESPONSIBILITY FOR EXACT DETERMINATION

©2018, ALLPOINTS LAND SURVEY, INC. All Rights Reserved.