

TOR	TING		EATER	RE	R PROOF		URE												
-----	------	--	-------	----	---------	--	-----	--	--	--	--	--	--	--	--	--	--	--	--

SQUARE FOOTAGE CALCULATIONS

MAIN LIVING - 2552 S.F.
BARN LIVING - 454 S.F.
TOTAL LIVING S.F. - 3006 S.F.
BACK PORCH - 516 S.F.
FRONT PORCH - 199 S.F.
SERVICE PORCH - 312 S.F.
GARAGE/ STORAGE - 150 S.F.
BARN - 1444 S.F.
MASONRY LUG - 252 S.F.
TOTAL SLAB - 6631 S.F.

THIS DRAWING AND ALL PLANS, SKETCHES, ASSOCIATED HERewith (HEREINAFTER, "PLA OF HOT TIN ROOF LLC ("DESIGNER"), IN CON PURCHASER ("BUILDER") IS LICENSED TO CC UNITED STATES BASED ON THE PLANS UNLES WRITING, PRELIMINARY DESIGN SKETCHES, AND NO PERSON OR OTHER LEGAL ENTITY I ANY STRUCTURE OR FURTHER DEVELOP FOR SKETCHES OF DESIGNER HOT TIN ROOF LLC. COMPLIANCE WITH ALL APPLICABLE LOCAL, VIRCHENTAL AND PROPERTY RESTRICTIONS AND HOT TIN ROOF LLC ACCEPTS NO LIABIL

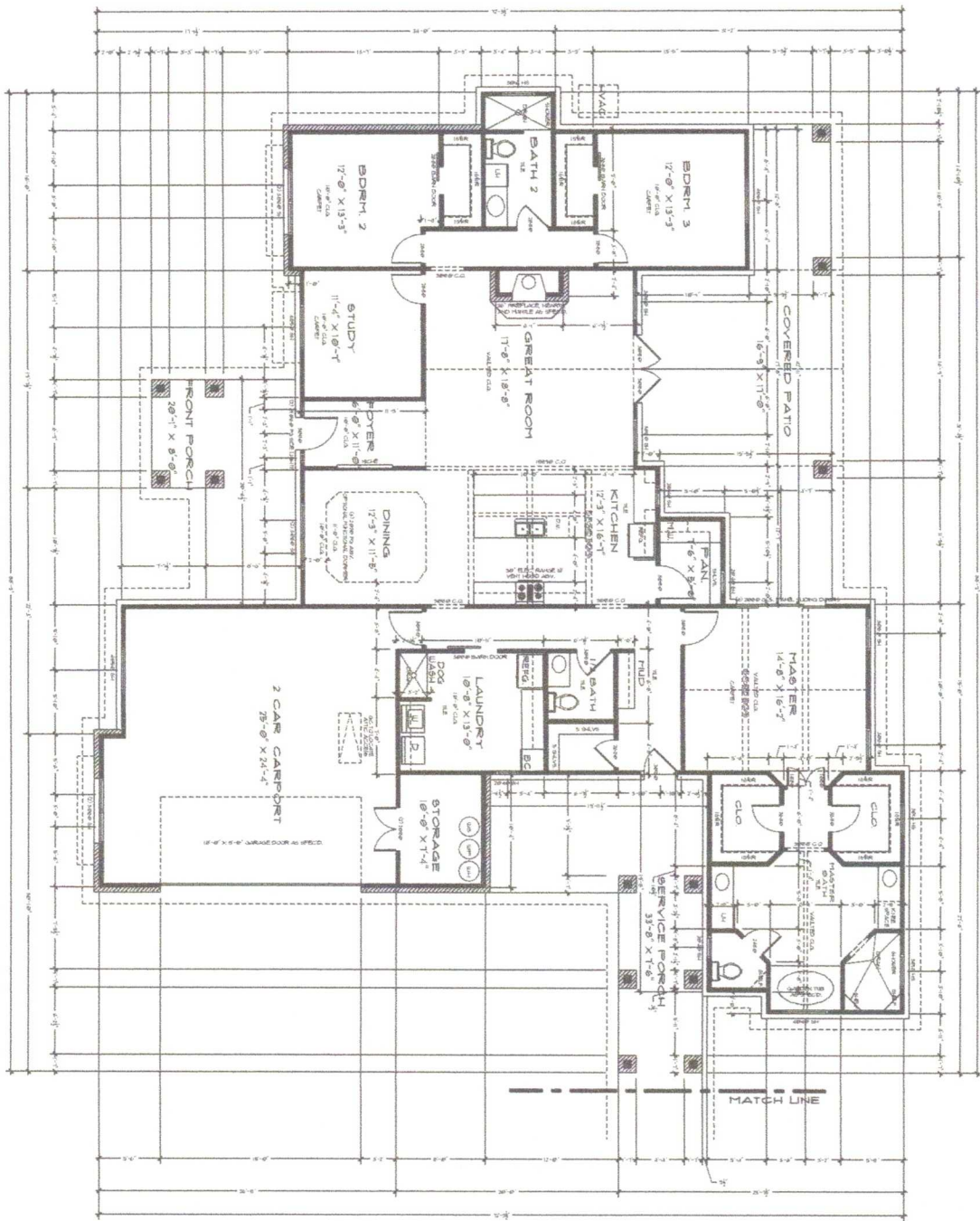

FLOOR PLAN

SCALE 1/4" = 1'-0"

NOT TO SCALE
 ALL DIMENSIONS ARE TO FACE UNLESS NOTED OTHERWISE
 ALL FINISHES TO BE DETERMINED AT THE TIME OF PERMITTING
 ALL MATERIALS TO BE APPROVED BY THE ARCHITECT
 ALL WORK TO BE DONE IN ACCORDANCE WITH THE LATEST EDITIONS OF THE INTERNATIONAL RESIDENTIAL CODE BOOK (IRC) AND THE INTERNATIONAL BUILDING CODE (IBC)
 ALL WORK TO BE DONE IN ACCORDANCE WITH THE LATEST EDITIONS OF THE NATIONAL ELECTRICAL CODE (NEC) AND THE NATIONAL FIRE ALARM AND SIGNALING CODE (NFPA 72)
 ALL WORK TO BE DONE IN ACCORDANCE WITH THE LATEST EDITIONS OF THE NATIONAL PLUMBING CODE (NPC) AND THE NATIONAL MECHANICAL CODE (NMC)
 ALL WORK TO BE DONE IN ACCORDANCE WITH THE LATEST EDITIONS OF THE NATIONAL GAS CODE (NGC) AND THE NATIONAL FUEL GAS CODE (NFGC)
 ALL WORK TO BE DONE IN ACCORDANCE WITH THE LATEST EDITIONS OF THE NATIONAL HAZARDOUS WASTE HANDLING AND OPERATING REGULATIONS (HWH) AND THE NATIONAL HAZARDOUS WASTE TREATMENT AND STORAGE REGULATIONS (TSD)
 ALL WORK TO BE DONE IN ACCORDANCE WITH THE LATEST EDITIONS OF THE NATIONAL ENVIRONMENTAL POLYMER ACT (NEPA) AND THE NATIONAL ENVIRONMENTAL POLYMER ACT REGULATIONS (NEPA-R)
 ALL WORK TO BE DONE IN ACCORDANCE WITH THE LATEST EDITIONS OF THE NATIONAL ENVIRONMENTAL POLYMER ACT REGULATIONS (NEPA-R) AND THE NATIONAL ENVIRONMENTAL POLYMER ACT REGULATIONS (NEPA-R)
 ALL WORK TO BE DONE IN ACCORDANCE WITH THE LATEST EDITIONS OF THE NATIONAL ENVIRONMENTAL POLYMER ACT REGULATIONS (NEPA-R) AND THE NATIONAL ENVIRONMENTAL POLYMER ACT REGULATIONS (NEPA-R)

DATE: 10/15/2023 DRAWN BY: JAC ISSUED: 10/15/2023	KNUSDEN RESIDENCE		SQUARE FOOTAGE CALCULATIONS		
			TOTAL GARAGE: 1,200 SF TOTAL PORCH: 1,200 SF TOTAL PATIO: 1,200 SF TOTAL SLAB: 6,837 SF		

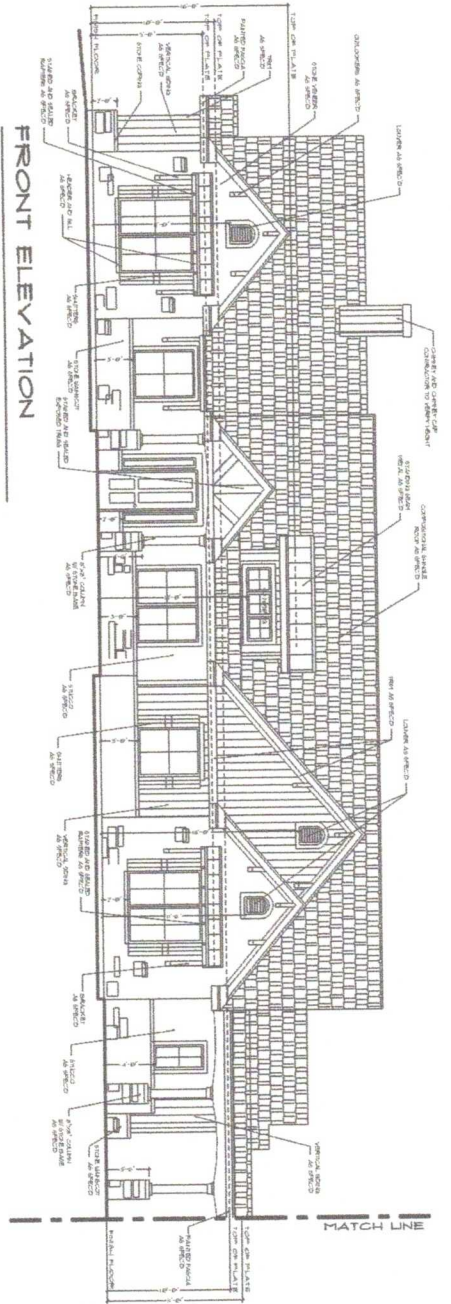

FRONT ELEVATION
SCALE 1/4" = 1'-0"



REAR ELEVATION
SCALE 1/4" = 1'-0"

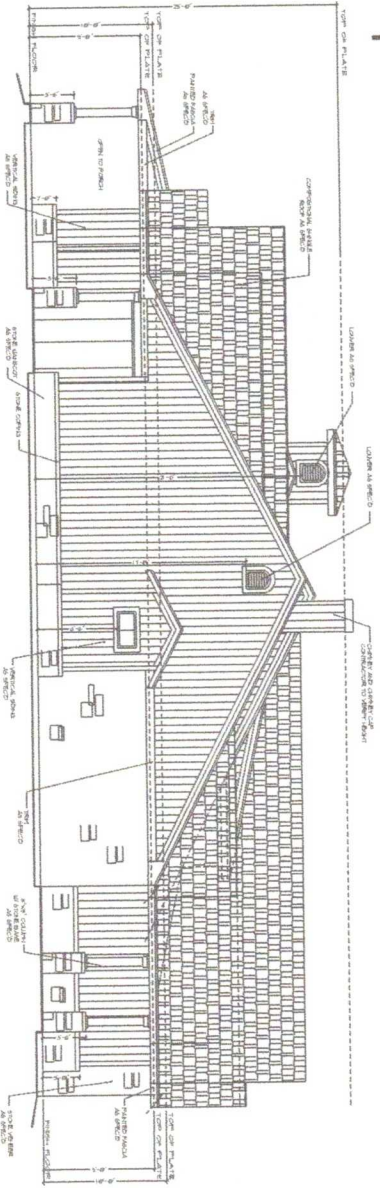

LEFT ELEVATION
SCALE 1/4" = 1'-0"

NOTES:
1. ALL DIMENSIONS ARE TO FACE UNLESS OTHERWISE NOTED.
2. FINISHES ARE TO BE AS SHOWN ON THE DRAWINGS.
3. ALL MATERIALS AND WORKMANSHIP SHALL BE IN ACCORDANCE WITH THE LATEST EDITIONS OF THE BUILDING CODES AND STANDARDS.
4. THE CONTRACTOR SHALL BE RESPONSIBLE FOR OBTAINING ALL NECESSARY PERMITS AND INSURANCE.
5. THE CONTRACTOR SHALL MAINTAIN ACCESS TO ALL ADJACENT PROPERTIES AT ALL TIMES.
6. THE CONTRACTOR SHALL PROTECT ALL EXISTING UTILITIES AND STRUCTURES.
7. THE CONTRACTOR SHALL MAINTAIN THE SITE IN A SAFE AND SOUND CONDITION THROUGHOUT THE PROJECT.
8. THE CONTRACTOR SHALL BE RESPONSIBLE FOR THE PROTECTION AND REPAIR OF ALL ADJACENT PROPERTIES.
9. THE CONTRACTOR SHALL MAINTAIN THE SITE IN A SAFE AND SOUND CONDITION THROUGHOUT THE PROJECT.
10. THE CONTRACTOR SHALL BE RESPONSIBLE FOR THE PROTECTION AND REPAIR OF ALL ADJACENT PROPERTIES.

<p>KNUSDEN RESIDENCE</p> <p>Hot Tin Roof CUSTOM HOME DESIGN</p>	<p>SQUARE FOOTAGE CALCULATIONS</p> <p>TOTAL LIVING 2800 SF TOTAL GARAGE 1200 SF TOTAL PORCH 1000 SF TOTAL DECK 500 SF TOTAL PATIO 200 SF TOTAL BALD 6600 SF</p>	<p>DATE: 10/15/2023 DRAWN BY: J. B. SMITH INCHES: 1/8"</p>	<p>A-3</p>
	<p>DATE: 10/15/2023 DRAWN BY: J. B. SMITH INCHES: 1/8"</p>	<p>DATE: 10/15/2023 DRAWN BY: J. B. SMITH INCHES: 1/8"</p>	<p>DATE: 10/15/2023 DRAWN BY: J. B. SMITH INCHES: 1/8"</p>

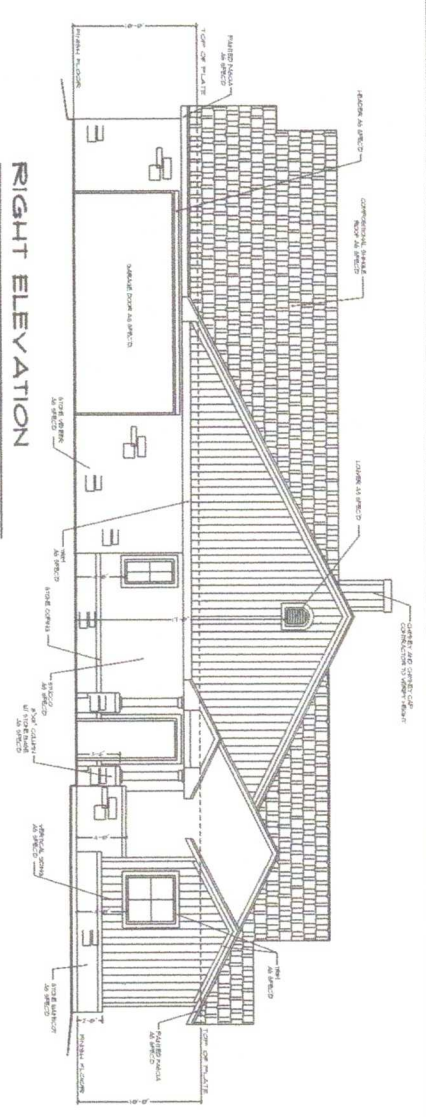

RIGHT ELEVATION
SCALE 1/4" = 1'-0"

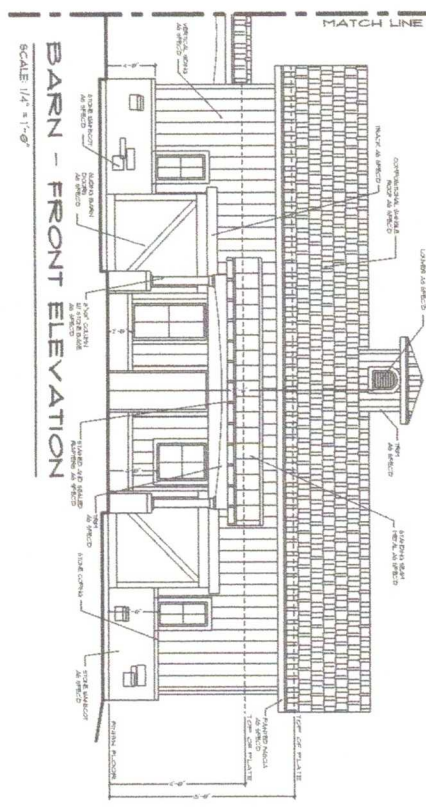

BARN - FRONT ELEVATION
SCALE 1/4" = 1'-0"

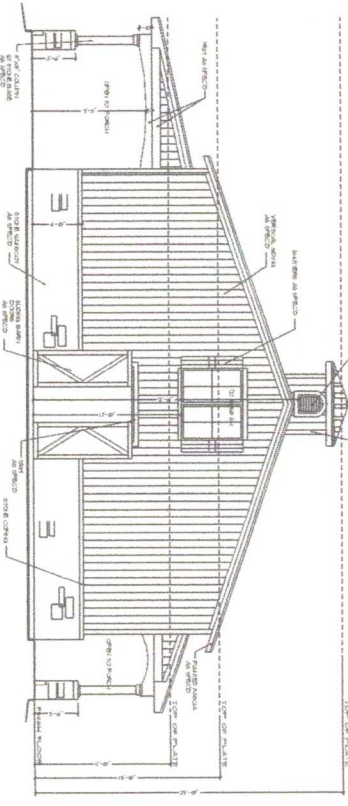

BARN - LEFT ELEVATION
SCALE 1/4" = 1'-0"

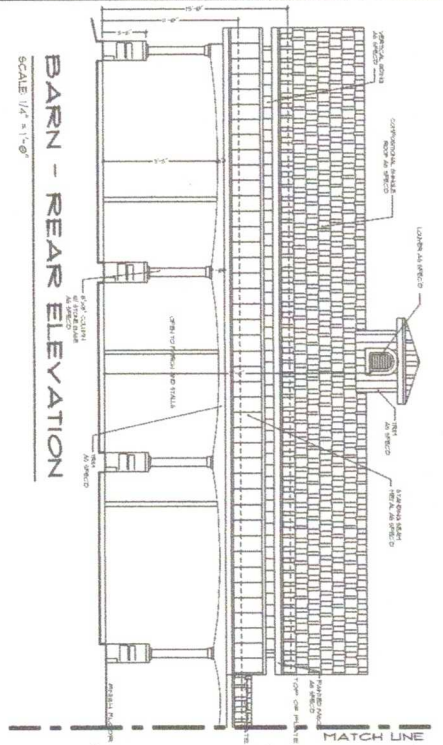

BARN - REAR ELEVATION
SCALE 1/4" = 1'-0"

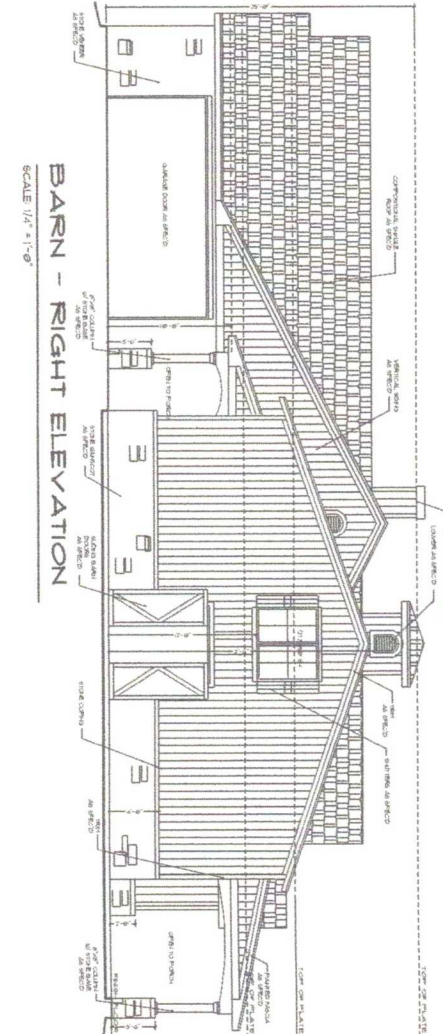

BARN - RIGHT ELEVATION
SCALE 1/4" = 1'-0"

NOTES:
1. ALL MATERIALS TO BE APPROVED BY ARCHITECT.
2. ALL WORK TO BE DONE IN ACCORDANCE WITH LOCAL CODES.
3. ALL DIMENSIONS TO FACE UNLESS OTHERWISE NOTED.
4. ALL FINISHES TO BE AS SHOWN ON SCHEDULE.
5. ALL WORK TO BE DONE IN ACCORDANCE WITH THE LATEST EDITIONS OF THE BUILDING CODES.
6. ALL WORK TO BE DONE IN ACCORDANCE WITH THE LATEST EDITIONS OF THE MECHANICAL AND ELECTRICAL CODES.
7. ALL WORK TO BE DONE IN ACCORDANCE WITH THE LATEST EDITIONS OF THE PLUMBING AND HEATING CODES.
8. ALL WORK TO BE DONE IN ACCORDANCE WITH THE LATEST EDITIONS OF THE FIRE AND LIFE SAFETY CODES.
9. ALL WORK TO BE DONE IN ACCORDANCE WITH THE LATEST EDITIONS OF THE INTERNATIONAL BUILDING CODES.
10. ALL WORK TO BE DONE IN ACCORDANCE WITH THE LATEST EDITIONS OF THE INTERNATIONAL MECHANICAL AND ELECTRICAL CODES.
11. ALL WORK TO BE DONE IN ACCORDANCE WITH THE LATEST EDITIONS OF THE INTERNATIONAL PLUMBING AND HEATING CODES.
12. ALL WORK TO BE DONE IN ACCORDANCE WITH THE LATEST EDITIONS OF THE INTERNATIONAL FIRE AND LIFE SAFETY CODES.
13. ALL WORK TO BE DONE IN ACCORDANCE WITH THE LATEST EDITIONS OF THE INTERNATIONAL BUILDING CODES.
14. ALL WORK TO BE DONE IN ACCORDANCE WITH THE LATEST EDITIONS OF THE INTERNATIONAL MECHANICAL AND ELECTRICAL CODES.
15. ALL WORK TO BE DONE IN ACCORDANCE WITH THE LATEST EDITIONS OF THE INTERNATIONAL PLUMBING AND HEATING CODES.
16. ALL WORK TO BE DONE IN ACCORDANCE WITH THE LATEST EDITIONS OF THE INTERNATIONAL FIRE AND LIFE SAFETY CODES.
17. ALL WORK TO BE DONE IN ACCORDANCE WITH THE LATEST EDITIONS OF THE INTERNATIONAL BUILDING CODES.
18. ALL WORK TO BE DONE IN ACCORDANCE WITH THE LATEST EDITIONS OF THE INTERNATIONAL MECHANICAL AND ELECTRICAL CODES.
19. ALL WORK TO BE DONE IN ACCORDANCE WITH THE LATEST EDITIONS OF THE INTERNATIONAL PLUMBING AND HEATING CODES.
20. ALL WORK TO BE DONE IN ACCORDANCE WITH THE LATEST EDITIONS OF THE INTERNATIONAL FIRE AND LIFE SAFETY CODES.

SQUARE FOOTAGE CALCULATIONS

FOOTPRINT	1,200 SF
ROOF AREA	1,800 SF
SCREENED PORCH	150 SF
DECK	100 SF
SCREENED PORCH	150 SF
DECK	100 SF
TOTAL BLDG	4,500 SF



KNUSDEN RESIDENCE

DATE: 01/15/2011
DRAWN BY: [REDACTED]
CHECKED BY: [REDACTED]
SCALE: 1/4" = 1'-0"
A-4

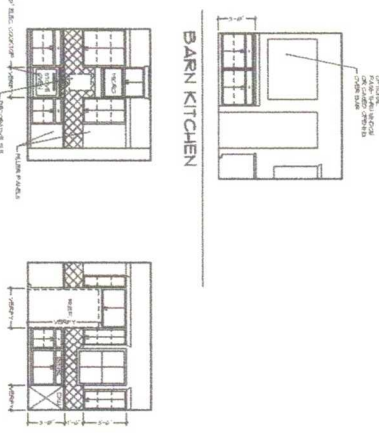
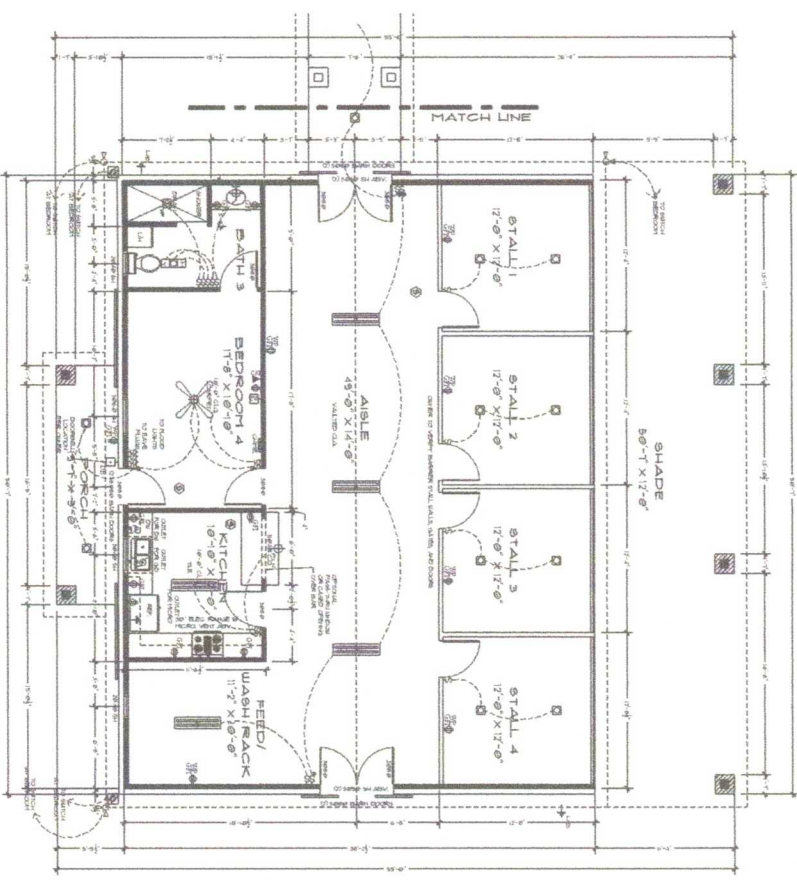
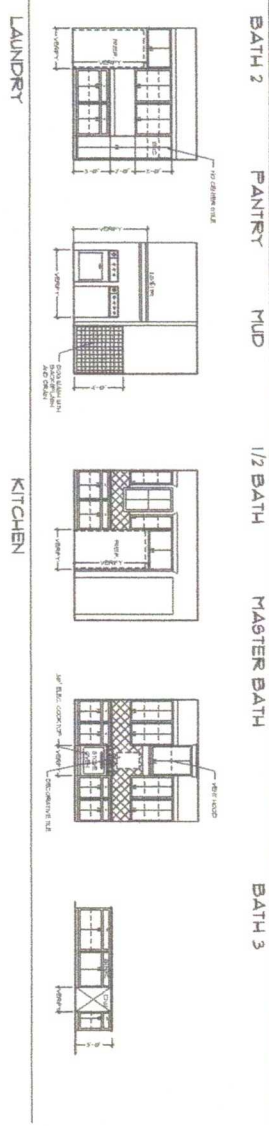
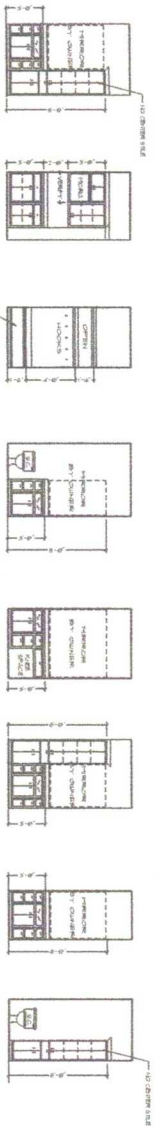

ESTIMATED QUANTITIES	
STROBE	1000000
CONCRETE	1000000
BRICK	1000000
WOOD	1000000
GLASS	1000000
IRON	1000000
STEEL	1000000
ALUMINUM	1000000
COPPER	1000000
LEAD	1000000
ZINC	1000000
NICKEL	1000000
CHROME	1000000
PLUMBING	1000000
ELECTRICAL	1000000
MECHANICAL	1000000
PAINT	1000000
FINISHES	1000000
LANDSCAPE	1000000
CONTRACTOR	1000000
PERMITS	1000000
INSURANCE	1000000
TOTAL	1000000

SQUARE FOOTAGE CALCULATIONS	
FOOTPRINT	10000
PERIMETER	1000
AREA	10000
VOLUME	100000
PERIMETER	1000
AREA	10000
VOLUME	100000
TOTAL BLDG	6431 SF

KNUSDEN RESIDENCE

Hot Tin Roof
CUSTOM HOME DESIGN

DATE: 10/15/10
DRAWN BY: J. KNUSDEN
SCALE: 1/4" = 1'-0"

BARN FLOOR AND UTILITY PLAN

SCALE: 1/4" = 1'-0"

A-B

