

GF NO. CTH-IL-CTT23772976CC CHICAGO TITLE
 ADDRESS: 4 RIVER BIRCH LANE
 THE WOODLANDS, TEXAS 77380
 BORROWER: MARIA GABRIELA ANDRADE

LOT 25, BLOCK 3 THE WOODLANDS CORRECTED PLAT OF VILLAGE OF GROGAN'S MILL SECTION 28

A SUBDIVISION IN MONTGOMERY COUNTY, TEXAS
 ACCORDING TO THE MAP OR PLAT THEREOF RECORDED
 IN CABINET C, SHEET 12B OF THE MAP RECORDS
 OF MONTGOMERY COUNTY, TEXAS

SCALE: 1" = 30'

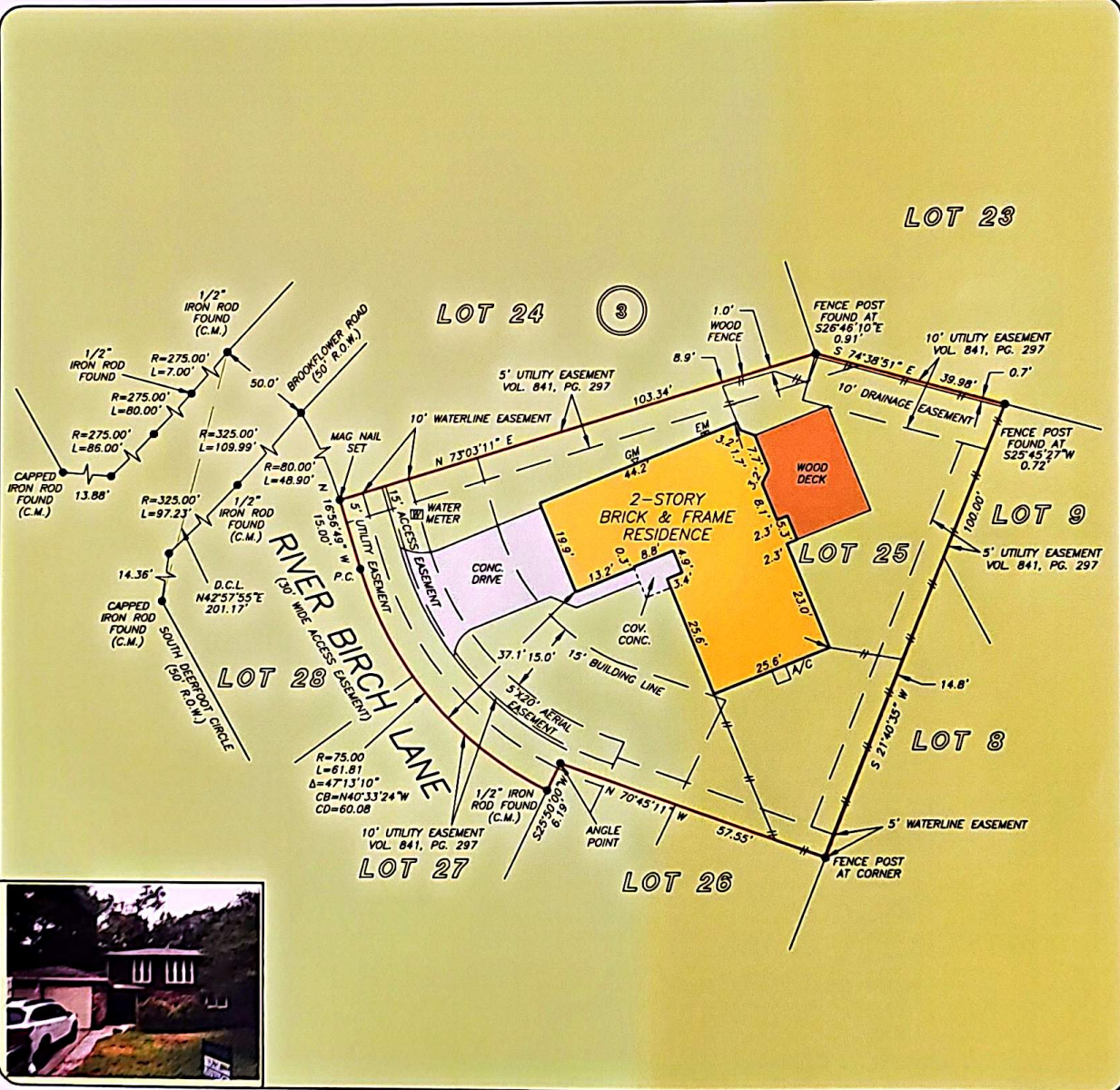

THIS PROPERTY DOES NOT LIE WITHIN THE
 100 YEAR FLOOD PLAIN AS PER FIRMA
 PANEL NO. 48339C 0540 11
 MAP REVISION: 08/18/2014
 ZONE X
 BASED ONLY ON VISUAL EXAMINATION OF MAPS.
 INACCURACIES OF FEMA MAPS PREVENT EXACT
 DETERMINATION WITHOUT DETAILED FIELD STUDY

A SUBSURFACE INVESTIGATION
 WAS BEYOND THE SCOPE OF THIS SURVEY

D.C.L. = DIRECTIONAL CONTROL LINE
 RECORD BEARING: CAB. C, SHEET 12B, M.C.M.R.

DRAWN BY: PR

I HEREBY CERTIFY THAT THIS SURVEY WAS MADE
 ON THE GROUND, THAT THIS PLAT CORRECTLY
 REPRESENTS THE FACTS FOUND AT THE
 TIME OF SURVEY AND THAT THERE ARE NO
 ENCROACHMENTS APPARENT ON THE GROUND,
 EXCEPT AS SHOWN HEREON. THIS SURVEY IS
 CERTIFIED FOR THIS TRANSACTION ONLY AND
 ABSTRACTING PROVIDED IN THE ABOVE
 REFERENCED TITLE COMMITMENT WAS RELIED
 UPON IN PREPARATION OF THIS SURVEY.

TERRANCE MISH
 PROFESSIONAL LAND SURVEYOR
 NO. 4981
 JOB NO. 2023-07150
 SEPTEMBER 18, 2023



Chicago Title
 A trusted business partner since 1847

CHRISTOPHER CAZARES
 713-418-7000



PRECISION
 surveyors

1-800-LANDSURVEY
 www.precisionlandsurveyors.com
 281-496-1586 FAX 281-496-1867 210-829-4941 FAX 210-829-1555
 950 THUNDERBOLT STREET SUITE 150 HOUSTON, TEXAS 77074 1777 NE LOOP 410 SUITE 600 SAN ANTONIO, TEXAS 78217
 FORM NO. 10063700