

LEGEND		ELEV. ELEVATION		(B.G.) BUILDER GUIDELINES		ELECTRIC BOX		TELEPHONE PEDESTAL		PAD MOUNTED TRANSFORMER	
---	WOODEN FENCE	T.O.F.	TOP OF FORM	M.A.E.	MAINTENANCE EASMENT	⊕	ELECTRIC BOX	⊙	TELEPHONE PEDESTAL	⊠	PAD MOUNTED TRANSFORMER
---	WROUGHT IRON FENCE	F.F.	FINISHED FLOOR	R.O.W.	RIGHT-OF-WAY	⊗	CABLE PEDESTAL	⊙	FIRE HYDRANT	⊠	GRATE DRAIN
---	CHAIN LINK FENCE	EXT.	EXTENDED	S.L.E.	STREET LIGHT EASEMENT	⊕	WATER METER	⊙	LIGHT POLE	⊠	GAS METER
---	OVERHEAD ELECTRIC	PVT.	PRIVATE	D.E.	DRAINAGE EASEMENT	⊕	UTILITY VAULT	⊙	MANHOLE	⊠	MANHOLE
---	BUILDING LINE	CONC.	CONCRETE	E.E.	ELECTRIC EASEMENT	⊕	FND. FOUND	⊙	WATER VALVE	⊙	GUY ANCHOR
---	UTILITY EASEMENT	I.R.	IRON ROD	S.S.E.	SANITARY SEWER EASEMENT	⊕	BLDG. BUILDING	⊙	PROPERTY CORNER	⊙	POWER POLE
---	EASEMENT	W.L.E.	WATER LINE EASEMENT	STM.S.E.	STORM SEWER EASEMENT	⊕	A.E.	AERIAL EASEMENT			

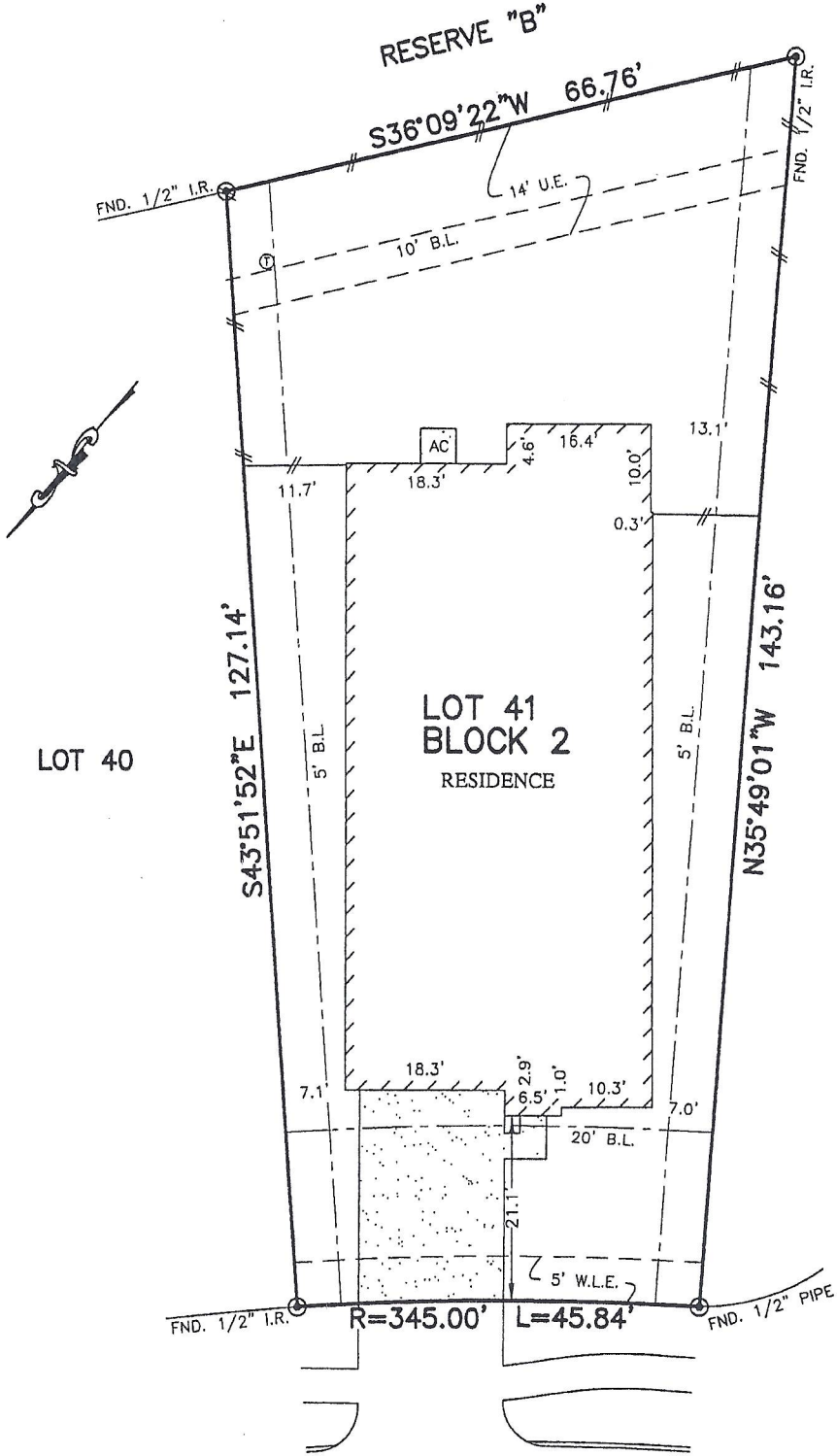

NG-HIA DAI BUI by QUE PHUONG NGUYEN
 as Attorney in Fact
[Signature]

- NOTES:
- ALL BEARINGS SHOWN HEREON ARE BASED ON THE RECORDED PLAT.
 - SUBJECT TO APPLICABLE RESTRICTIVE COVENANTS LISTED IN ITEM No. 1, SCHEDULE "B" OF TITLE COMMITMENT ISSUED BY FIRST AMERICAN TITLE INSURANCE Co. UNDER G.F. No. 17-068234.
 - SHORT FORM BLANKET ESMT. PER. C.F. No. 20140178901.

18923
BAILEY OAKS LANE
 (60' R.O.W.)
PLAT OF SURVEY
 SCALE: 1" = 20'

FLOOD MAP:
 THIS PROPERTY LIES IN ZONE "X"
 AS DEPICTED ON COMMUNITY PANEL
 NO. 48201 C 0605 L, DATED: 06-18-2007
 THIS INFORMATION IS BASED ON GRAPHIC PLOTTING.
 WE DO NOT ASSUME RESPONSIBILITY FOR EXACT
 DETERMINATION*

© 2017, ALLPOINTS SERVICES, CORP., All Rights Reserved. This original work is protected under copyrights laws, Title 17 U.S. Code Sections 101 & 102. All violators will be prosecuted to the extent of the law. This survey is being provided solely for the use of the recipients and no license has been created, express or implied, to copy the survey except as is necessary in conjunction with the original transaction, which shall take place within ninety (90) days from the date adjacent to the signature line herein.

FOR: KB HOME
 ADDRESS: 18923 BAILEY OAKS
 LANE

LOT 41, BLOCK 2,
 BARKER VILLAGE. SECTION 4.

