

# PROBSTFELD & ASSOCIATES

PROFESSIONAL LAND SURVEYORS

11511 Katy Freeway, Suite 633 Houston, Texas 77079 Office (281) 293-0034 Fax (281) 293-8040

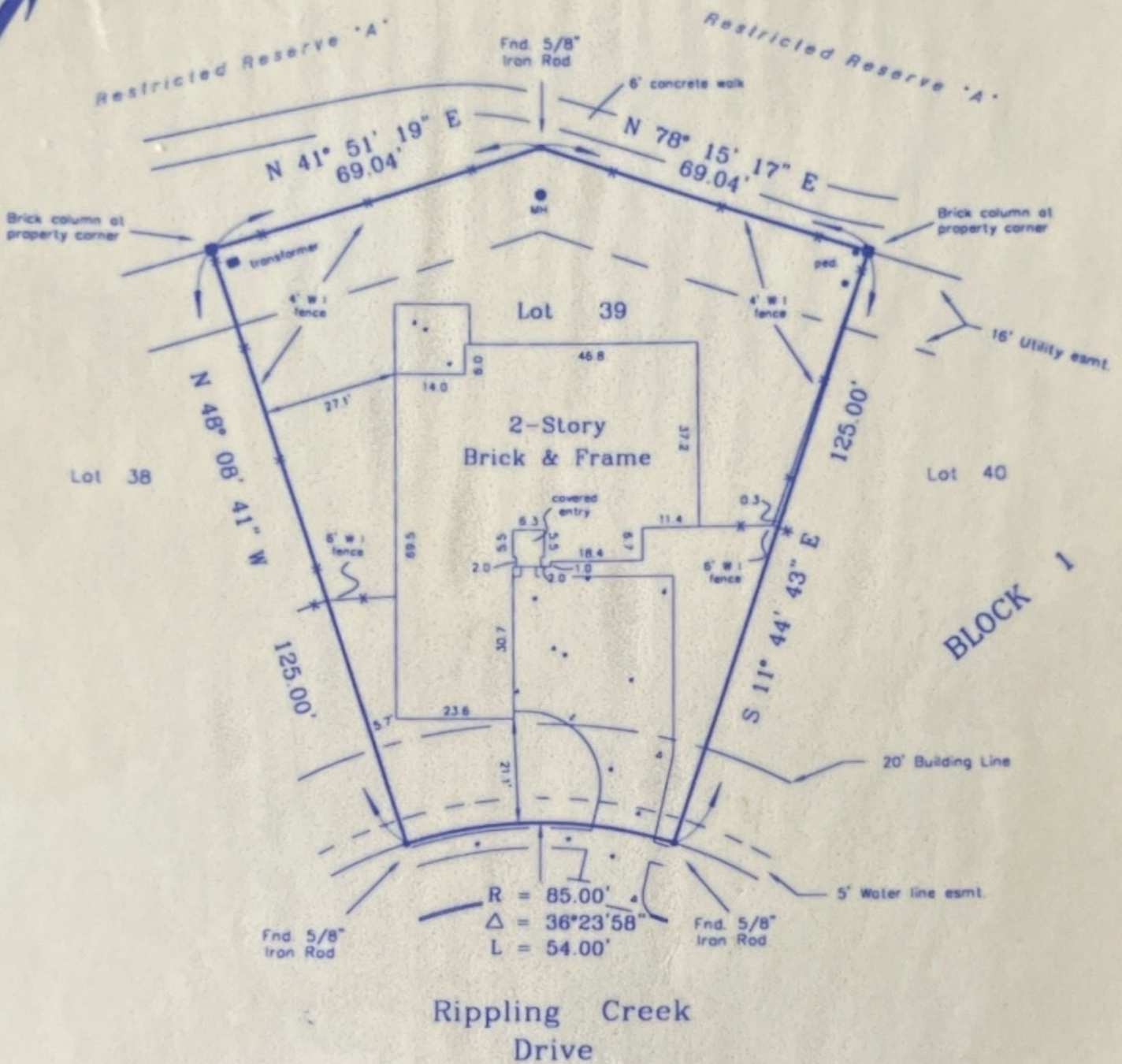
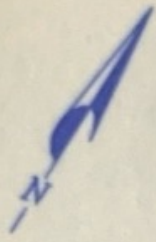

NOTE: All bearings are referenced to the recorded plat unless noted otherwise.

Surveyor has not abstracted property.

Lot subject to a service agreement with H. L. & P. as recorded in Volume 2526, Page 2524, of the County Clerk Official Records of Fort Bend County, Texas.

PLAT OF PROPERTY FOR:  
George B. Marlin & Gina L. Marlin  
 at 39 Rippling Creek Sugar Land, Tx.  
 Lot 39 Block 1  
Foster's Green

Slide No. 1213/A & 1213/B of the Map/Plat  
 Records of Fort Bend County, Texas  
 Scale: 1" = 30'  
 Date: 7/21/97 Revised: \_\_\_\_\_

This Property does not lie within the designated 100 year flood plain.  
 Panel No. 481594 0235 H  
 Zone: X Date: 9/30/92

This survey was performed in accordance with Title Commitment  
 Provided by: Stewart Title Company  
 GF# 97305612

I hereby certify that the above plat correctly represents the facts found at the time of the survey made on the ground under my supervision, and there are no apparent encroachments at the time of this survey, unless shown or noted otherwise.



**MATHEW J. PROBSTFELD**  
 Registered Professional Land Surveyor  
 State of Texas No. 4985

Job # 159-040