

RECEIVED
 JUN 26 2000
 RDRC

| CURVE | DELTA ANGLE | RADIUS | ARC | TANGENT | CHORD | CHORD BEARING |
|-------|-------------|---------|--------|---------|--------|---------------|
| C 1 | 4° 17' 49" | 775.00' | 58.13' | 29.08' | 58.11' | S 87° 27' W |

Notes:
 1. Basis of bearings: Recorded Plat.
 2. Easements and building lines as shown are per the recorded plat or as described in instrument recorded in CF No. 9348561, R.P.R.M.C.

This property lies within ZONE 'X' as SCALED from FEMA Map Panel Number 48339C0510-F, dated December 19, 1996.
 This determination is made strictly according to the FEMA Maps and does not reflect actual on ground flood conditions. Furthermore, this company takes no responsibility for such.



3

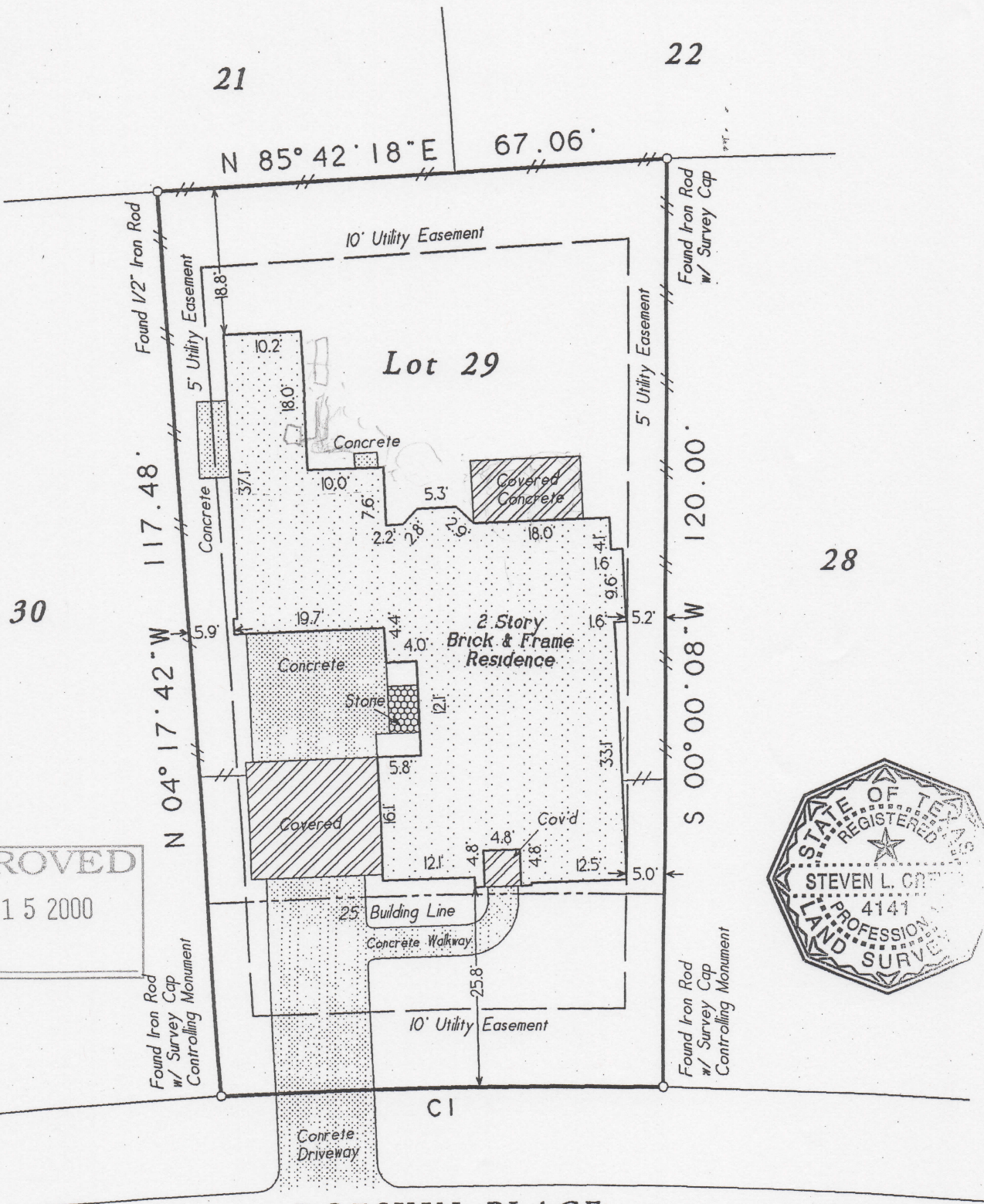

APPROVED
 JUN 15 2000
 BY:



DOESKIN PLACE
 50' R.O.W.

Lot 29, in Block 3, of The Woodlands, VILLAGE OF ALDEN BRIDGE, Section Fifty-Nine (59), a subdivision in Montgomery County, Texas, according to the map or plat thereof, recorded in Cabinet L, Sheet 5, and amended by Cabinet M, Sheet 118, both of the Map Records of Montgomery County, Texas.

Client: Dwight Alexander and Shelley M. Alexander
 Address: 18 Doeskin Place, The Woodlands, Texas 77382.
 Certified To: American Title Company & First Continental Mortgage Company
 GF No. 1999-WL-411703-S
 Date: April 3, 2000
 Job No. 99-1062

I HEREBY CERTIFY THIS SURVEY WAS MADE ON THE GROUND, AND THAT THIS PLAT CORRECTLY REPRESENTS THE FACTS FOUND AT THE TIME OF SURVEY AND THAT THIS PROFESSIONAL SERVICE CONFORMS TO THE TEXAS SOCIETY OF PROFESSIONAL SURVEYORS STANDARDS AND SPECIFICATIONS FOR A CATEGORY 1A, CONDITION III SURVEY, AND THAT THERE ARE NO ENCROACHMENTS EXCEPT AS SHOWN.

Steven L. Crews
 Steven L. Crews R.P.L.S. # 4141