

RECEIVED  
JUN 20 2000

CHORD BEARING  
CHORD 58.11' S 87° 50' 00" W  
TANGENT 29.08'  
ARC 58.13'  
RADIUS 775.00'  
DELTA ANGLE 4° 17' 49"

Notes:  
1. Basis of bearings: Recorded Plat.  
2. Easements and building lines as shown are per the recorded plat or as described in instrument recorded in CF No. 9348561, RPRMC.

Legend:  
FIRE PIT (Yellow)  
BE (Pink)  
SUM-FIT (Blue)  
6'5" (Green)

This property lies within ZONE X as SCALED from FEMA Map Panel Number 48339C0510-F, dated December 19, 1996.  
This determination is made strictly according to the FEMA Maps and does not reflect actual on ground flood conditions. Furthermore, this company takes no responsibility for such.



Scale: 1" = 20'

22

21

6'5"

N 85° 42' 18" E 67.06'

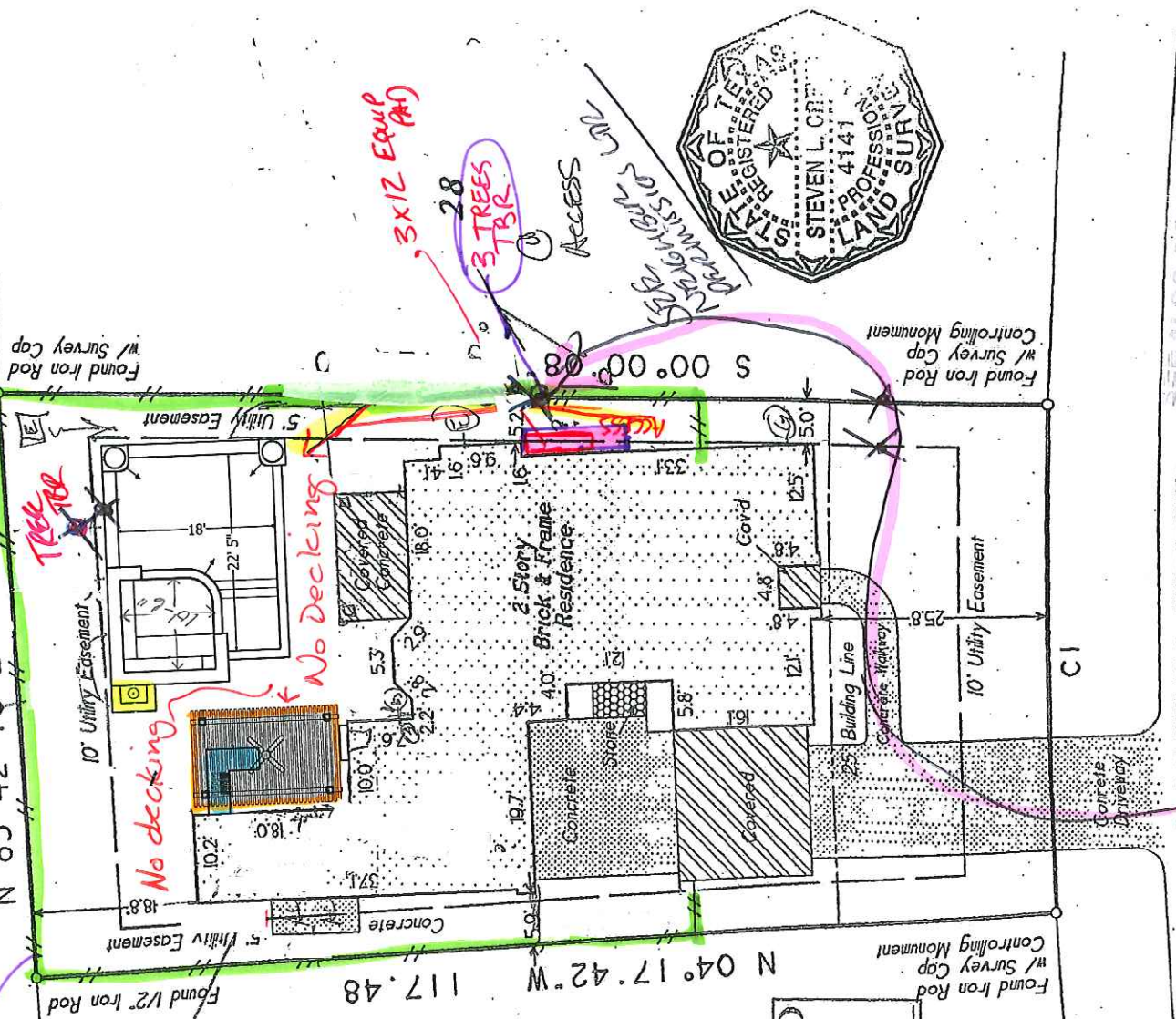

APPROVED  
JUN 15 2000  
BY:

DOESKIN PLACE  
50' R.O.W.  
2477 III

Lot 29, in Block 8, of The Woodlands, VILLAGE OF ALDEN BRIDGE, Section Fifty-Nine (59), a subdivision in Montgomery County, Texas, according to the map or plat thereof, recorded in Cabinet L, Sheet 5, and amended by Cabinet M, Sheet 118, both of the Map Records of Montgomery County, Texas.

Client: Dwight Alexander and Shelley M. Alexander  
Address: 18 Doeskin Place, The Woodlands, Texas 77382.  
Certified To: American Title Company & First Continental Mortgage Company  
GF No. 1999-WL-411703-S  
Date: April 3, 2000  
Job No. 99-1062

I HEREBY CERTIFY THIS SURVEY WAS MADE ON THE GROUND, AND THAT THIS PLAT CORRECTLY REPRESENTS THE FACTS FOUND AT THE TIME OF SURVEY AND THAT THIS PROFESSIONAL SERVICE CONFORMS TO THE TEXAS SOCIETY OF PROFESSIONAL SURVEYORS STANDARDS AND SPECIFICATIONS FOR A CATEGORY III, CONDITION III SURVEY, AND THAT THERE ARE NO ENCROACHMENTS EXCEPT AS SHOWN.

Signature of Steven L. Crews  
Steven L. Crews R.P.L.S. # 4141

Geomatics, L.L.C.

23319 I-45 North, Suite 100 The Woodlands, Texas 77380  
Office: 281-419-7772 Fax: 281-581-0005

APR 16 8 46 AM  
0 44 PM  
Page 20 of 20