



TRI-TECH SURVEYING CO., L.P.

5210 SPRUCE STREET

BELLAIRE, TEXAS. 77401

PHONE: (713) 667-0800

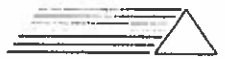

LAND TEJAS DEVELOPMENT NORTHPOINTE, L.L.C.
CF# W325369, R.P.R.H.C.T.

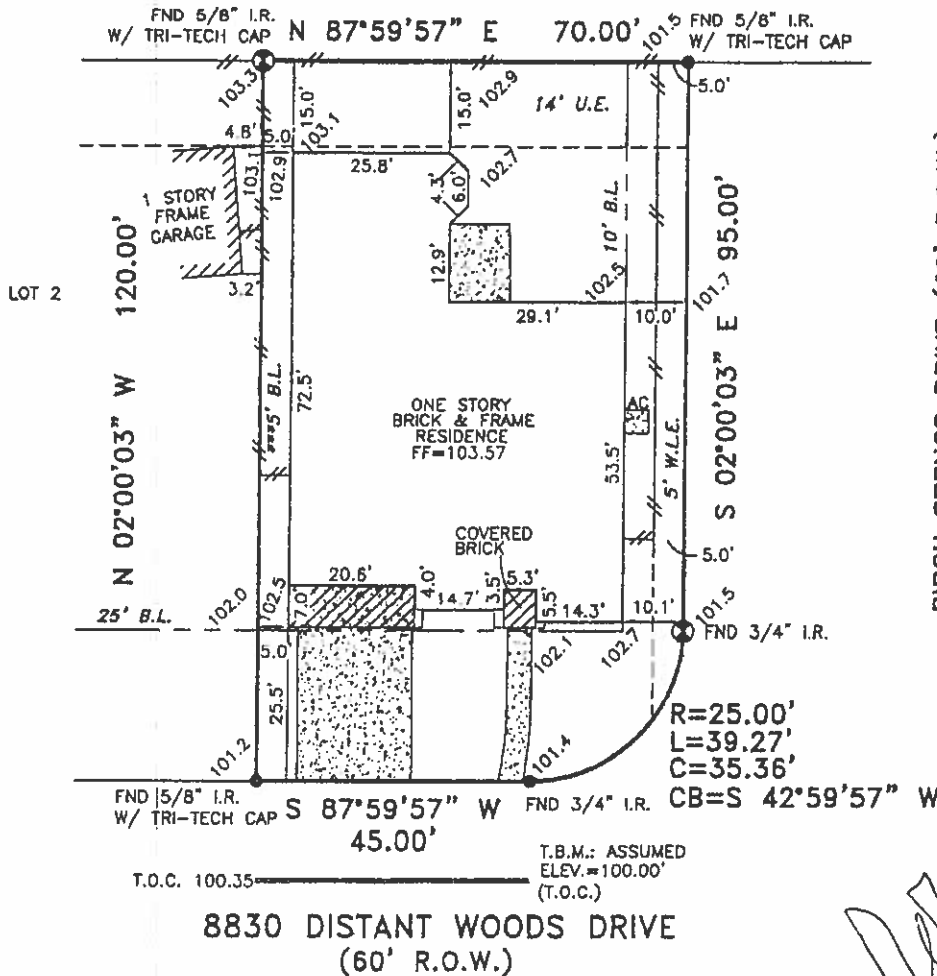

Patricia E Howard
Roger E Howard
3/22/06

Walter Perry
12/5/13

*CITY OF HOUSTON CHAPTER 42 CODE OF ORDINANCES
**DEED RESTRICTIONS PER H.C.C. FILE NO. P540349

A DRAINAGE EASEMENT 15' ON EACH SIDE OF THE CENTERLINE OF ALL NATURAL DRAINAGE COURSES IN THE ADDITION AS SHOWN ON RECORDED PLAT OF SAID ADDITION.

PROPERTY SUBJECT TO RESTRICTIVE COVENANTS AND EASEMENTS AS DEFINED PER FILM CODE NO. 562145, M.R.H.C.TX., H.C.C. FILE NOS. P540349, V855931, V855933, X745731, X884860, X901174, R214646, Y678554.

CITY OF HOUSTON ORDINANCE 85-1878 PER H.C.C.F. #N-253886 AND CITY OF HOUSTON ORDINANCE 88-1312 PER H.C.C.F. #M-337573 AND AMENDED BY CITY OF HOUSTON ORDINANCE 1999-262.

BEARINGS REFERENCED TO: PLAT NORTH.

◆ REVISION 03-16-06 NEW BUYER

ALL EASEMENTS AND BUILDING LINES SHOWN ARE PER THE RECORDED PLAT UNLESS OTHERWISE NOTED.

NOTE: PROPERTY SUBJECT TO RECORDED RESTRICTIONS, REGULATIONS, & ORDINANCES IF ANY.

FLOOD INFORMATION PROVIDED HEREON IS BASED ON SCALING THE LOCATION OF THE SUBJECT TRACT ON THE FLOOD INSURANCE RATE MAPS. (F.I.R.M.'s). THE INFORMATION SHOULD BE USED TO DETERMINE FLOOD INSURANCE RATES ONLY AND IS NOT INTENDED TO IDENTIFY SPECIFIC FLOODING CONDITIONS. WE ARE NOT RESPONSIBLE FOR THE F.I.R.M.'S ACCURACY.

(~) SUBJECT PROPERTY LIES WITHIN ZONE "X" PER TROPICAL STORM ALLISON RECOVERY PROJECT (TSARP).

THIS SURVEY IS VALID ONLY WITH ORIGINAL SIGNATURE AND EMBOSSED SEAL.

THIS SURVEY IS VALID FOR THIS TRANSACTION ONLY. © 2008, TRI-TECH SURVEYING CO., L.P.

LEGEND

- CONCRETE
- ▨ COVERED
- ASPHALT
- ◆ REVISION
- ⊗ CONTROLLING MONUMENT 03-31-05
- CHAIN LINK FENCE
- < > CALL
- IRON FENCE
- //— WOOD FENCE

ABSTRACT INFORMATION PROVIDED HEREON IS BELIEVED TO BE SUFFICIENT AND CORRECT BY THE UNDERSIGNED SURVEYOR, THIS SURVEY DOES NOT CONSTITUTE A TITLE SEARCH BY THE SURVEYOR. THE ENCUMBRANCES OF RECORD, AS REFLECTED ON THIS SURVEY ARE BASED ON THE RECORDED MAP OR PLAT AND TITLE INFORMATION PROVIDED BY CHICAGO TITLE CO./ EXECUTIVE TITLE CO., LTD., G.F. No. 002680246, DATED 01-18-06.

I, the undersigned registered professional land surveyor, do hereby state that the plat shown hereon represents a boundary survey made on the ground under my direction and supervision on the tract or parcel of land, according to the map or plat thereof, indicated below.

drawn by: TARREDONDO

BOUNDARY SURVEY OF

ADDRESS: 8830 DISTANT WOODS DRIVE, HOUSTON, TEXAS, 77095

LOT: 1 BLOCK: 5 OF: COPPER VILLAGE SEC. 9

RECORDED IN FILM CODE NO.: 562145 MAP RECORDS HARRIS COUNTY, TX

BORROWER: ROGER E. HOWARD AND PATRICIA E. HOWARD

TITLE COMPANY CHICAGO TITLE/EXECUTIVE TITLE CO., LTD. G.F.# 002680246

SURVEYED FOR: PERRY HOMES, L.P.

F.I.R.M. MAP NO. 48201C PANEL# 0420K ZONE "X" (~) REVISED 4-20-00

DATE: 03-07-06 SCALE: 1" = 30' JOB NO. Y8907-05

SURVEYOR REGISTRATION

Walter Perry
03-16-06