

LEGEND * ITEMS THAT MAY APPEAR IN *
DRAWING BELOW

- | | | | | |
|-----------------------------|--------------------------------------|-------------------------------------|------------------------------------|--|
| A.E. = AERIAL EASEMENT | M.P. = METAL POST | P.R.C. = POINT OF REVERSE CURVATURE | ⊕ = CONTROL MONUMENT | - - - - - = WOODEN FENCE |
| B.L. = BUILDING LINE | M.U.E. = MUNICIPAL UTILITY EASEMENT | P.T. = POINT OF TANGENCY | ● = PROPERTY CORNER | - x - x - = CHAIN LINK FENCE |
| BRS = BEARS | P.A.E. = PERMANENT ACCESS EASEMENT | P.U.E. = PUBLIC UTILITY EASEMENT | ⊙ = GUY ANCHOR | ○ - ○ - ○ = METAL FENCE |
| C.F.# = CLERK'S FILE NUMBER | P.C. = POINT OF CURVATURE | S.I.R. = SET IRON ROD | ⊖ = POWER POLE | - / - / - = WIRE FENCE |
| D.E. = DRAINAGE EASEMENT | P.C.C. = POINT OF COMPOUND CURVATURE | S.S.E. = SANITARY SEWER EASEMENT | ⊕ = SERVICE DROP | - V - V - = VINYL FENCE |
| D.E. = DRAINAGE EASEMENT | P.C.C. = POINT OF COMPOUND CURVATURE | U.T.S. = UNABLE TO SET | S.F.N.F. = SEARCHED FOR, NOT FOUND | - - - - - = OVERHEAD ELECTRIC POWER LINE |
| E.E. = ELECTRIC EASEMENT | P.E. = POOL EQUIPMENT | U.E. = UTILITY EASEMENT | | |
| F.I.P. = FOUND IRON PIPE | P.O.C. = POINT OF COMMENCING | W.L.E. = WATER LINE EASEMENT | | |
| F.I.R. = FOUND IRON ROD | P.O.B. = POINT OF BEGINNING | W.P. = WOODEN POST | | |
| FND. = FOUND | P.P. = POWER POLE | W.S.E. = WATER & SEWER EASEMENT | | |

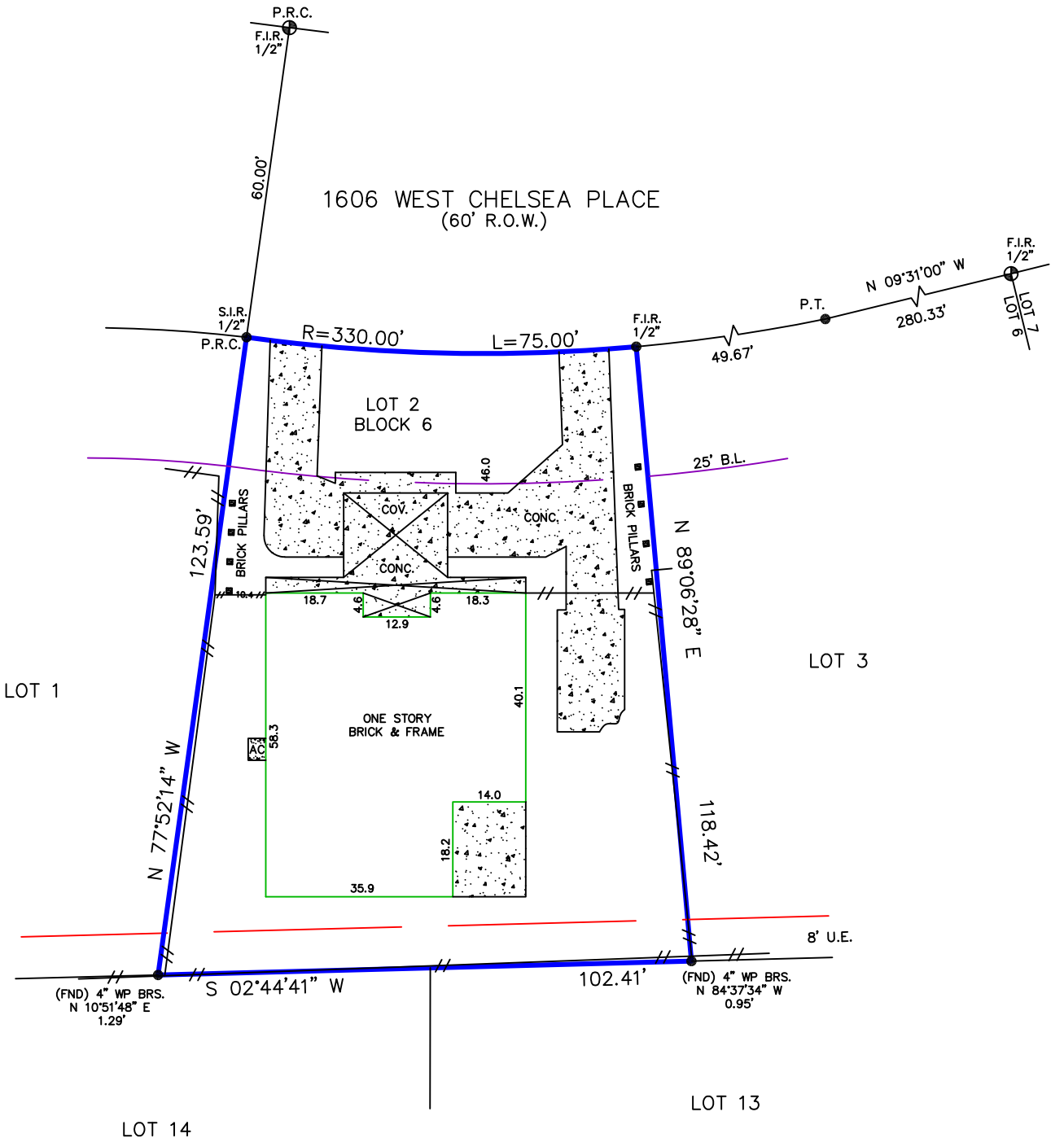
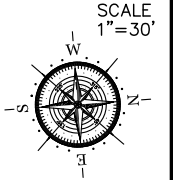

Reviewed & Accepted by: _____ Date _____ / _____ / _____ Date _____

NOTES:
 - BEARING BASIS: PLAT
 - SUBJECT TO ANY AND ALL RECORDED AND UNRECORDED EASEMENTS
 - SURVEYOR HAS NOT INDEPENDENTLY ABSTRACTED PROPERTY
 - UNDERGROUND UTILITY INSTALLATIONS, UNDERGROUND IMPROVEMENTS, FOUNDATIONS AND/OR OTHER UNDERGROUND STRUCTURES WERE NOT LOCATED BY THIS SURVEY
 - THIS SURVEY IS CERTIFIED FOR THIS TRANSACTION ONLY, IT IS NOT TRANSFERABLE TO ADDITIONAL INSTITUTIONS OR SUBSEQUENT OWNERS
 - SUBJECT TO RESTRICTIVE COVENANTS AS PER TITLE COMMITMENT
 - SUBJECT TO ZONING AND BUILDING ORDINANCES ENFORCED BY LOCAL MUNICIPALITIES
 - AGREEMENT WITH HL&P CO., A TEXAS CORP. RECORDED UNDER HCCF NO. F860712
 - FENCES DO NOT FOLLOW PROPERTY LINES. NO ACCESS TO ADJOINING PROPERTY TO CHECK FOR POSSIBLE ENCROACHMENTS

LEGAL DESCRIPTION
 LOT TWO (2), IN BLOCK SIX (6), OF THE CORRECTED PLAT OF TAYLORCREST, SECTION ONE (1), A SUBDIVISION IN HARRIS COUNTY, TEXAS, ACCORDING TO THE MAP OR PLAT THEREOF, RECORDED IN VOLUME 285, PAGE 130 OF THE MAP RECORDS OF HARRIS COUNTY, TEXAS.

KAYLA DAWN BUTLER SHANE MICHAEL BUTLER	ADDRESS 1606 WEST CHELSEA PLACE
---	------------------------------------

	JOB # 2303091
	DATE 3-8-23
	GF# CTH-IL-CTT22764867KI

PRO-SURV
 P.O. BOX 1366, FRIENDSWOOD, TX 77549
 PHONE: 281-996-1113 FAX: 281-996-0112
 EMAIL: orders@prosurv.net
 T.B.P.E.L.S. FIRM #10119300
 ONLY SURVEY MAPS WITH THE SURVEYOR'S ORIGINAL SIGNATURE ARE GENUINE TRUE AND CORRECT COPIES OF THE SURVEYOR'S ORIGINAL WORK AND OPINION
 © 2023 PRO-SURV - ALL RIGHTS RESERVED

I DO HEREBY CERTIFY THAT THIS SURVEY WAS THIS DAY MADE ON THE GROUND OF THE PROPERTY LEGALLY DESCRIBED HEREON (OR ON ATTACHED SHEET), AND THERE ARE NO ENCROACHMENTS EXCEPT AS SHOWN, AND WAS DONE BY ME OR UNDER MY SUPERVISION.