

# LOT 18, BLOCK 2 GREATWOOD TERRACE, SECTION 2

ACCORDING TO THE MAP OR PLAT THEREOF RECORDED  
IN SLIDE NO. 1402/A OF THE MAP RECORDS  
OF FORT BEND COUNTY, TEXAS

SCALE: 1" = 25'

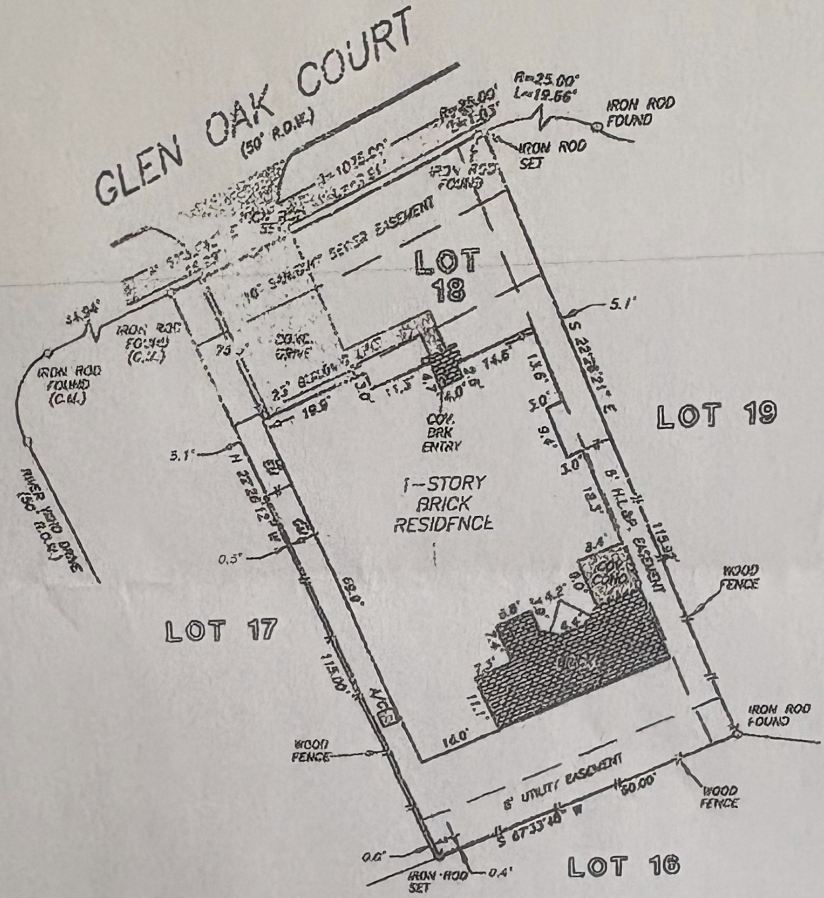

NOTE AGREEMENT BY AND BETWEEN DEVELOPER AND H. L. & P.  
FOR INSTALLATION OF OVERHEAD/UNDERGROUND ELECTRICAL  
DISTRIBUTION SYSTEM OF NO. 0512321.

THIS PROPERTY DOES NOT LIE WITHIN THE  
100 YEAR FLOOD PLAIN AS ESTABLISHED  
BY THE U.S. DEPT. OF HOUSING & URBAN  
DEVELOPMENT.  
COMMUNITY/PANEL NO. 48157C 0245 J  
MAP REVISION: 11/6/98  
ZONE X (SHADED)

I HEREBY CERTIFY THAT THIS SURVEY WAS MADE  
ON THE GROUND, THAT THIS PLAT CORRECTLY  
REPRESENTS THE FACTS FOUND AT THE  
TIME OF SURVEY AND THAT THERE ARE NO  
ENCROACHMENTS APPARENT ON THE GROUND,  
EXCEPT AS SHOWN HEREON. THIS SURVEY IS  
CERTIFIED FOR THIS TRANSACTION ONLY AND  
ABSTRACTING PRODUCED IN THE ABOVE  
REFERENCED TITLE COMMITMENT WAS RELIED  
UPON IN PREPARATION OF THIS SURVEY.

FLOOD ZONING: SLIDE NO. 1492/A F.R.G.P.A.

**PRECISION SURVEYORS**  
PROFESSIONAL LAND SURVEYS

1-800-LANDSURVEY 781-496-1588  
FAX 781-496-1588

*Martin de Waal*  
MARTIN DE WAAL  
PROFESSIONAL LAND SURVEYOR  
NO. 9712  
DRAWING NO. 03-00682  
AUGUST 22, 2003

