

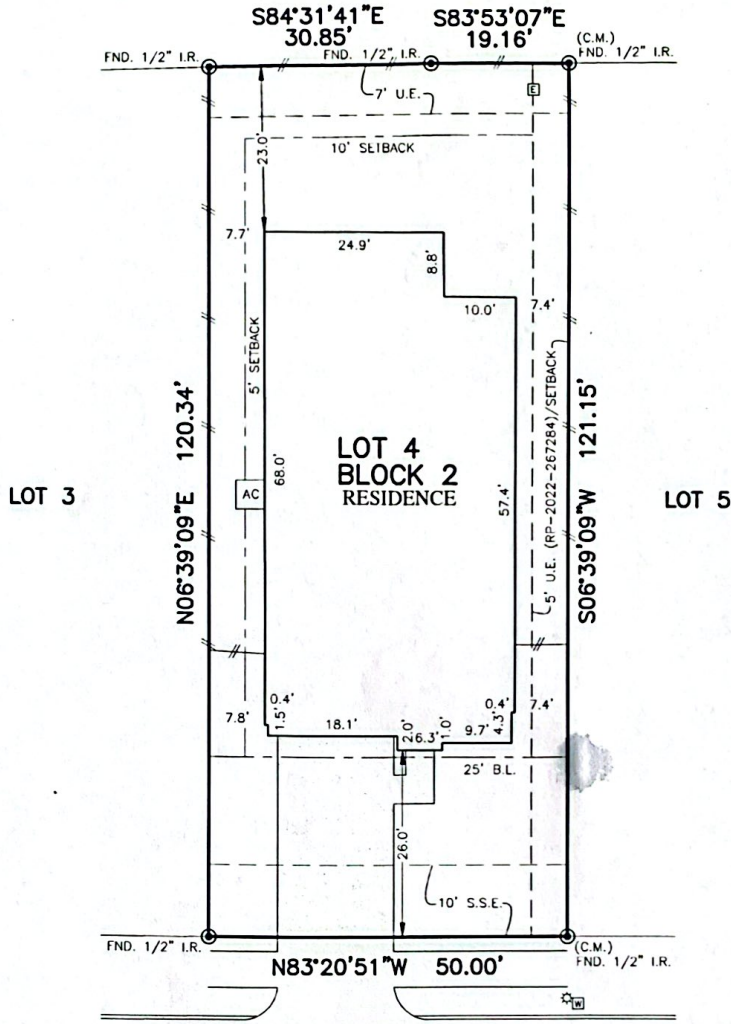

FLATWORK	B.L. BUILDING LINE	T.O.F. TOP OF FORM	U.V.E. UNOBSTRUCTED VISIBILITY EASEMENT	⊗ MANHOLE
PROPERTY LINE	B.L.F.L. FRONT LOAD BUILDING LINE	U.E. UTILITY EASEMENT	M.A.C.C.E. MAINTENANCE & ACCESS EASEMENT	⊠ GRATE DRAIN
BUILDING LINE	B.L.(S) SWING IN BUILDING LINE	W.L.E. WATER LINE EASEMENT	A.C.C.E. ACCESS EASEMENT	⊞ LIGHT POLE
EASEMENT	B.L.(C) 1 CAR BUILDING LINE	S.T.M.S.E. STORM SEWER EASEMENT	A.E. AERIAL EASEMENT	⊞ ELECTRIC POY
WOODEN FENCE	G.B.L. GARAGE BUILDING LINE	S.S.E. SANITARY SEWER EASEMENT	D.E. DRAINAGE EASEMENT	⊞ FIBER OPTIC
WROUGHT IRON FENCE	(B.G.) BUILDER GUIDELINES	R.O.W. RIGHT-OF-WAY	E.E. ELECTRIC EASEMENT	⊞ TELEPHONE PEDESTAL
CHAIN LINK FENCE	F.F. FINISHED FLOOR	P.A.E. PERMANENT ACCESS EASEMENT	W.V. WATER VALVE	⊞ GAS METER
OVERHEAD ELECTRIC	EXT. EXTENDED	P.U.E. PUBLIC UTILITY EASEMENT	F.H. FIRE HYDRANT	⊞ CARE PEDESTAL
	PROP. PROPOSED	P.V.T. PRIVATE	I.R. IRON ROD	⊞ WATER METER
	C.M. CONTROL MONUMENT	FND. FOUND	I.P. IRON PIPE	⊞ CLEANOUT
				⊞ MANHOLE & INLET
				⊞ INLET
				⊞ VAULT

AVALON AT CYPRESS SEC. 3
FILM CODE No. 697916, H.C.M.R.



21646
LAGGAN CLIFF LANE
(50' R.O.W.)

PLAT OF SURVEY
SCALE: 1" = 20'

- NOTES:
 1. ALL BEARINGS SHOWN HEREON ARE BASED ON THE RECORDED PLAT.
 2. ALLPOINTS LAND SURVEY, INC. IS NOT LIABLE FOR ANY DAMAGES DUE TO INFORMATION NOT PROVIDED TO SURVEYOR OR BUILDER PLACING ANY IMPROVEMENTS WITHIN A BUILDING LINE OR EASEMENT.
 3. ALL SET RODS ARE 5/8" I.R. WITH CAP MARKED "ALLPOINTS".
 4. SUBJECT TO APPLICABLE RESTRICTIVE COVENANTS LISTED IN ITEM 1, SCHEDULE "B" OF TITLE COMMITMENT ISSUED BY STEWART TITLE GUARANTY CO. UNDER G.F. NO. TMHIX24425702F.
 5. AGREEMENT FOR UNDERGROUND ELECTRIC SERVICE PER C.F. NO. RP-2022-223309.
 6. ALL FOUND IRON RODS ARE CAPPED WITH PLASTIC CAPS MARKED "BGE" UNLESS OTHERWISE NOTED.

FOR: VIPUL KUMAR SINGH AND SHUBHIRA SINGH
 ADDRESS: 21646 LAGGAN CLIFF LANE
 ALLPOINTS JOB#: TM347212 BY: AF
 G.F.: TMIIX24425702F
 JOB:

LOT 4, BLOCK 2,
AVALON AT CYPRESS, SECTION 2,
FILM CODE NO. 698389, PLAT RECORDS,
HARRIS COUNTY, TEXAS

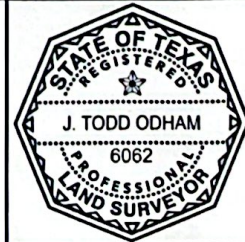

I HEREBY CERTIFY THAT THIS PLAT REPRESENTS THE RESULTS OF A SURVEY MADE ON THE GROUND, ON THE 29TH DAY OF DECEMBER, 2023.

J. Todd Odham

FLOOD ZONE: X
 COMMUNITY PANEL: 48201C0415N
 EFFECTIVE DATE: 11/15/2019
 LOMR: 21-06-0685P DATE: 12/13/2021

"THIS INFORMATION IS BASED ON GRAPHIC PLATTING. WE DO NOT ASSUME RESPONSIBILITY FOR EXACT DETERMINATION"

©2023, ALLPOINTS LAND SURVEY, INC. All Rights Reserved

ALLPOINTS LAND SURVEY, INC. - 1515 WITTE ROAD - HOUSTON, TEXAS 77080 - PHONE: 713-468-7707 - T.B.P.E.L.S. # 10122600