5320 GULFTON ~ SUITE #1 HOUSTON, TEXAS. 77081
PHONE: (713) 667-0800

6 EAST COTTAGE GREEN STREET (50.00' R.O.W.)

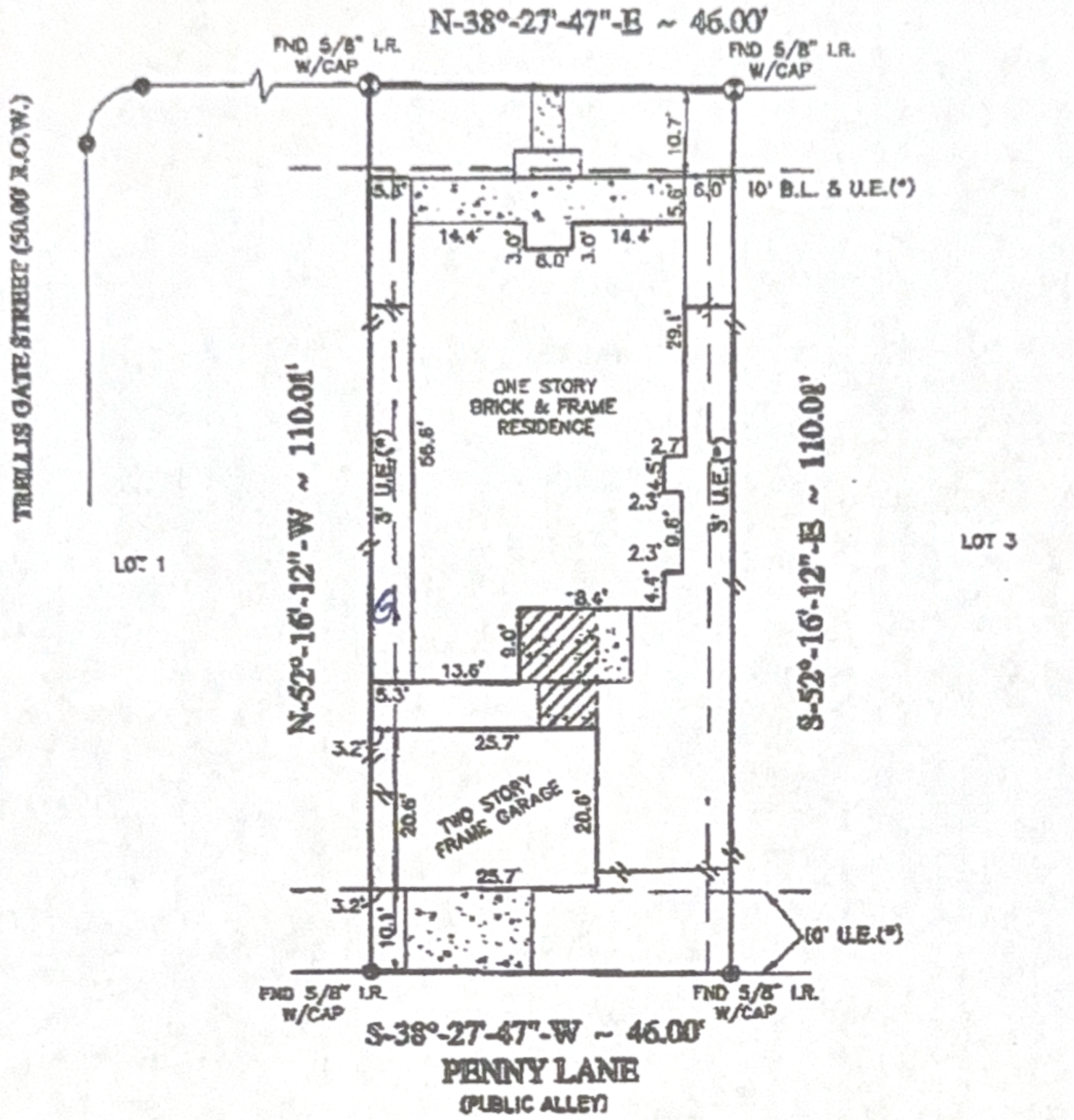

NOTE: SUBJECT PROPERTY SUBJECT TO RECORDED RESTRICTIONS, REGULATIONS, & ORDINANCES IF ANY.

(*)10' U.E. ALONG THE FRONT AND REAR P.L. AND 5' B.L. ALONG THE SIDE P.L. PER FILE # - R.P.R.M.C.TX.
(NOTE: TO BE RESERVED IN RESTRICTIONS TO BE FILED OF RECORD.)

LEGEND

- CONCRETE
- COVERED
- ASPHALT
- IRON FENCE
- WOOD FENCE
- CONTROLLING MONUMENT
- CHAIN LINK FENCE

BEARINGS SHOWN REFERENCED TO:
N-38°-27'-47"-E ALONG EAST COTTAGE GREEN STREET

I, the undersigned registered professional land surveyor, do hereby certify that the plat shown hereon represents a boundary survey made on the ground under my direction and supervision on the tract or parcel of land indicated below, according to the map or plat thereof, indicated below. There are no visible or apparent encroachments unless shown, and all improvements are shown hereon the date of this survey.

drawn by: OSMOND R. BARTON

SURVEY PLAT SHOWING

LOT 2 BLOCK 4 OF THE WOODLANDS, VILLAGE OF ALDEN BRIDGE SECTION 35
RECORDED IN CAB. J SHEETS 3 THROUGH 6 MAP RECORDS MONTGOMERY
COUNTY, TEXAS.
BORROWER: DAVID D. BALL AND MARY-ANN BALL
TITLE COMPANY PRIORITY TITLE G.F.# 97401050
SURVEYED FOR: WEEKLEY HOMES, INC.
100 YEAR FLOOD INFORMATION F.I.R.M.# 48339C PANEL# 0510F ZONE "X" REVISED 12-19-96
DATE: 4-28-98 SCALE: 1"=20' JOB NO. DWW146-97

STATE OF TEXAS REGISTERED BURTON G. GORE 2073 PROFESSIONAL LAND SURVEYOR

SURVEYOR REGISTRATION

For Reference Only