

PLAT RECORDED IN PLAT RECORD 18, MAP NO. 885, GALVESTON COUNTY MAP RECORDS.  
 THIS LOT DOES NOT LIE IN THE 100 YEAR FLOOD PLAIN ACCORDING TO FEMA MAP  
 NO. 48167C0041G DATED 8/15/19. ZONE SHADED X.  
 THIS SURVEY SUBJECT TO ANY FACTS THAT MAY BE DISCLOSED BY A FULL AND ACCURATE  
 TITLE SEARCH

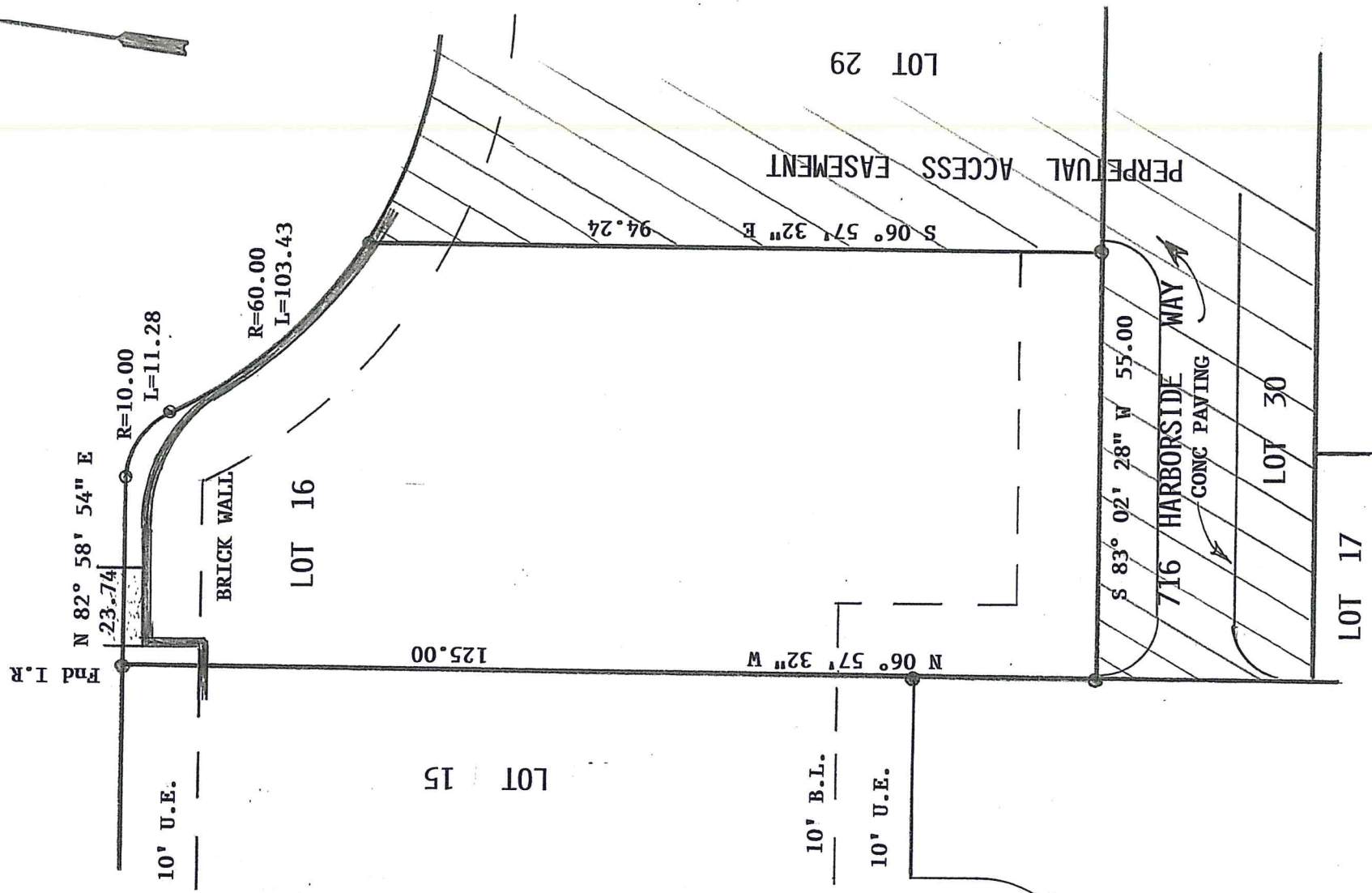

SCALE: 1"=20'  
 DATE: 1/24/22  
 REVISED:  
 SURVEY BY: B.L.S.  
 DRAWN BY: B.L.S.  
 FOR: AARON STRYON  
 281-435-8430  
 PURCHASER:

JOB NO: 714  
 FIRM 10193000  
 billyshanks81@gmail.com

281-808-4789  
 281-942-9009

SURVEY OF LOT 16, PALM KEY, GALVESTON  
 COUNTY, TEXAS

THIS PLAT IS AN ACCURATE REPRESENTATION OF THAT  
 SURVEY MADE ON THE GROUND UNDER MY SUPERVISION OF TEXAS  
 THERE ARE NO APPARENT ENCROACHMENTS OR CLAIMS REGISTERED  
 ACROSS PROPERTY LINES AT THE TIME OF THIS SURVEY  
 EXCEPT AS SHOWN HEREON.



*Billy L. Shanks*  
 BILLY L. SHANKS  
 4902 CAROLINE ST., SEABROOK, TX. 77586