

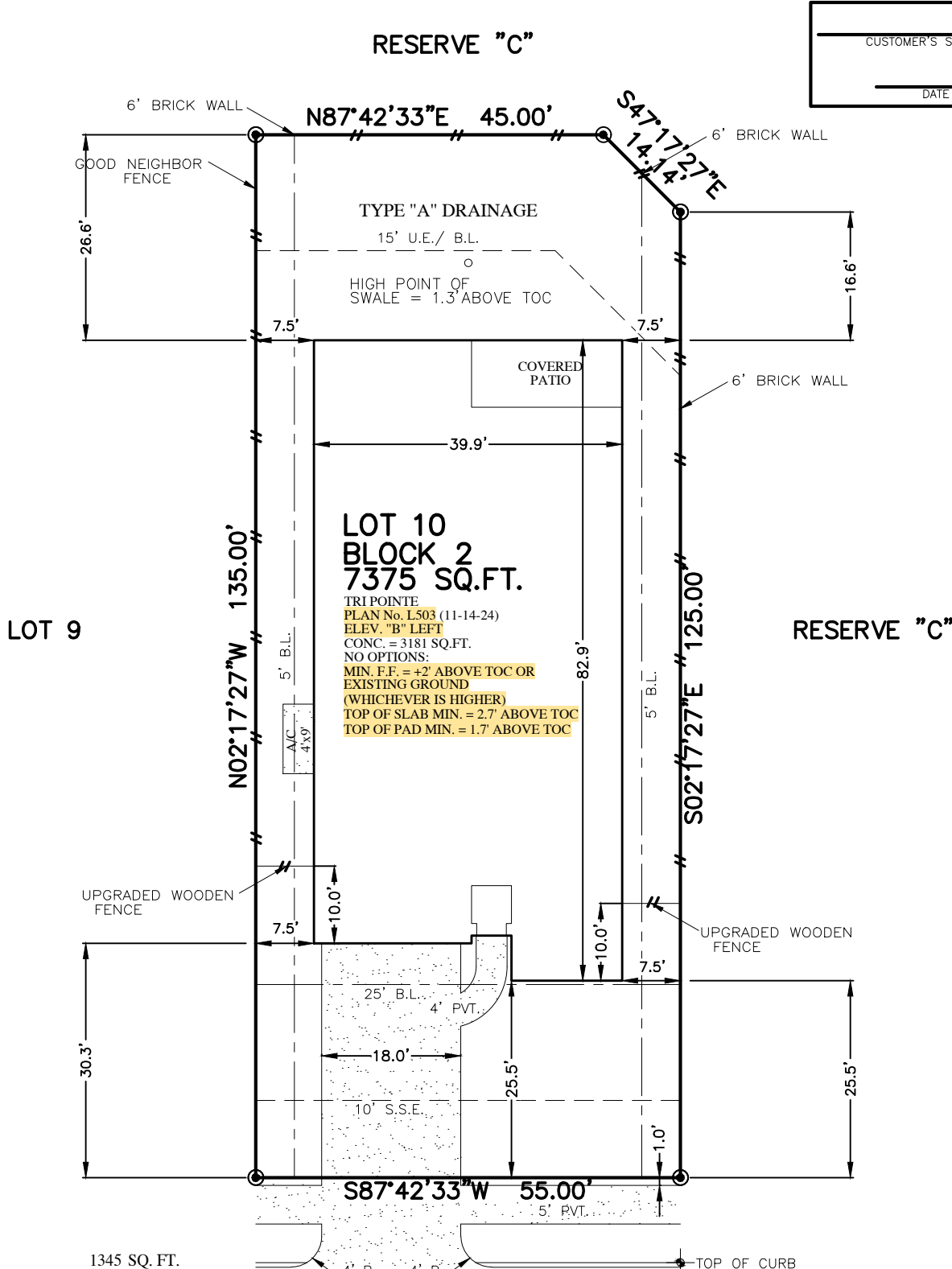

FLATWORK	B.L. BUILDING LINE	T.O.F. TOP OF FORM	U.V.E. UNOBSTRUCTED VISIBILITY EASEMENT	MANHOLE
PAVER	F.L. FRONT LOAD	U.E. UTILITY EASEMENT	M.A.C.C.E. MAINTENANCE & ACCESS EASEMENT	GRATE DRAIN
PROPERTY LINE	S.I. SWING IN	W.L.E. WATER LINE EASEMENT	ACC.E. ACCESS EASEMENT	PAD MOUNTED TRANSFORMER
BUILDING LINE	3C 3 CAR	ST.M.S.E. STORM SEWER EASEMENT	A.E. AERIAL EASEMENT	ELECTRIC BOX
EASEMENT	G.B.L. GARAGE BUILDING LINE	S.S.E. SANITARY SEWER EASEMENT	D.E. DRAINAGE EASEMENT	FIBER OPTIC
WOODEN FENCE	(B.G.) BUILDER GUIDELINES	R.O.W. RIGHT-OF-WAY	E.E. ELECTRIC EASEMENT	TELEPHONE PEDESTAL
WROUGHT IRON FENCE	F.F. FINISHED FLOOR	P.A.E. PERMANENT ACCESS EASEMENT	WATER VALVE	GAS METER
OVERHEAD ELECTRIC	EXT. EXTENDED	P.U.E. PUBLIC UTILITY EASEMENT	FIRE HYDRANT	CABLE PEDESTAL
	PROP. PROPOSED	PVT. PRIVATE	MONUMENT	WATER METER
	C.M. CONTROL MONUMENT	FND. FOUND	IP. IRON PIPE	CLEANOUT
				MANHOLE & INLET
				VAULT

CUSTOMER'S SIGNATURE \_\_\_\_\_

DATE \_\_\_\_\_



FRONT SOD:	1345 SQ. FT.
REAR SOD:	2439 SQ. FT.
TOTAL SOD:	3784 SQ. FT.
DRIVEWAY:	546 SQ. FT.
IN-TURN:	216 SQ. FT.
FRONT WALK:	46 SQ. FT.
PUBLIC WALK:	185 SQ. FT.
REAR PATIO:	00 SQ. FT.
A/C PAD:	36 SQ. FT.
TOTAL FLATWORK:	1029 SQ. FT.
WOOD FENCE:	258.4 LIN. FT.
LOT COVERAGE:	51.65 %

**31906  
SUNDOWN VIEW STREET  
(50' R.O.W.)  
PLOT PLAN  
SCALE: 1" = 20'**

**Signed Final**

**NOTES:**  
 1. ALL BEARINGS SHOWN HEREON ARE BASED ON THE SUBDIVISION PLAT.  
 2. SURVEYOR HAS NOT ABSTRACTED THE SUBJECT PROPERTY. ABSTRACTING BY TITLE COMPANY ONLY. ALL EASEMENTS, RESTRICTIONS AND OTHER MATTERS OF RECORD KNOWN TO SURVEYOR ARE SHOWN AND ARE BASED ON THE SUBDIVISION PLAT. ALLPOINTS LAND SURVEY, LLC. IS NOT LIABLE FOR ANY DAMAGES DUE TO INFORMATION NOT PROVIDED TO SURVEYOR OR BUILDER PLACING ANY IMPROVEMENTS WITHIN A BUILDING LINE OR EASEMENT.  
 3. FLATWORK AND FENCING ARE FOR ILLUSTRATION PURPOSES ONLY. REFER TO MUNICIPALITY, HOA, POA, BUILDER GUIDELINES, DEED RESTRICTIONS, DEVELOPMENT PLANS (WSD'S) OR LOCAL CODE FOR REQUIREMENTS. SPECIFIC INSTALLATION REQUIREMENTS TO BE VERIFIED BY BUILDER.  
 4. MINIMUM FINISHED FLOOR REQUIREMENTS ESTABLISHED BY FEMA, LOCAL GOVERNMENT AUTHORITIES AND/OR DEVELOPMENT PLANS (INCLUDING APPLICABLE BENCHMARKS/DATUMS AND ADJUSTMENTS) ARE SUBJECT TO CHANGE DURING CONSTRUCTION PROCESS AND SHOULD BE VERIFIED BY BUILDER BEFORE PROCEEDING WITH EACH PHASE OF CONSTRUCTION. PROPOSED FINISHED FLOOR HEIGHTS ABOVE TOP OF CURB ARE CALCULATIONS FOR DRAINAGE PURPOSES TO BE ADJUSTED BASED UPON ACTUAL LOT CONDITIONS AND DO NOT ESTABLISH A MINIMUM FINISHED FLOOR.

**FOR: TRI POINTE HOMES**

ADDRESS: 31906 SUNDOWN VIEW STREET BY: AM

ALLPOINTS JOB#: TP437894

G.F.:

JOB: 32330110

FLOOD ZONE: X

COMMUNITY PANEL: 48157C0085M

EFFECTIVE DATE: 01/29/2021

LOMR: \_\_\_\_\_ DATE: \_\_\_\_\_

"THIS INFORMATION IS BASED ON GRAPHIC PLOTTING. WE DO NOT ASSUME RESPONSIBILITY FOR EXACT DETERMINATION"

**LOT 10, BLOCK 2,  
FINAL PLAT OF PECAN RIDGE, SECTION 10,  
PLAT NO. 20240215, PLAT RECORDS,  
FORT BEND COUNTY, TX**

ISSUE DATE 4/25/2025

**tri pointe  
HOMES**

16340 Park Ten Place, Suite 250, Houston, TX 77084

© 2025, ALLPOINTS LAND SURVEY, LLC.  
All Rights Reserved.