

CF NO. CTH-CO-CTH10500525PH CHICAGO TITLE
 ADDRESS: 7187 EDGEWATER DRIVE
 WILLIS, TEXAS 77318
 BORROWER: JOE A. PFULLMANN AND
 NETTE A. PFULLMANN

**LOT 4, BLOCK 6
 SEVEN COVES, SECTION 1**

ACCORDING TO THE MAP OR PLAT THEREOF RECORDED
 IN CABINET A, SHEET 40 (FORMERLY VOL. 9, PG. 82) OF THE MAP RECORDS
 OF MONTGOMERY COUNTY, TEXAS

SCALE: 1" = 30'

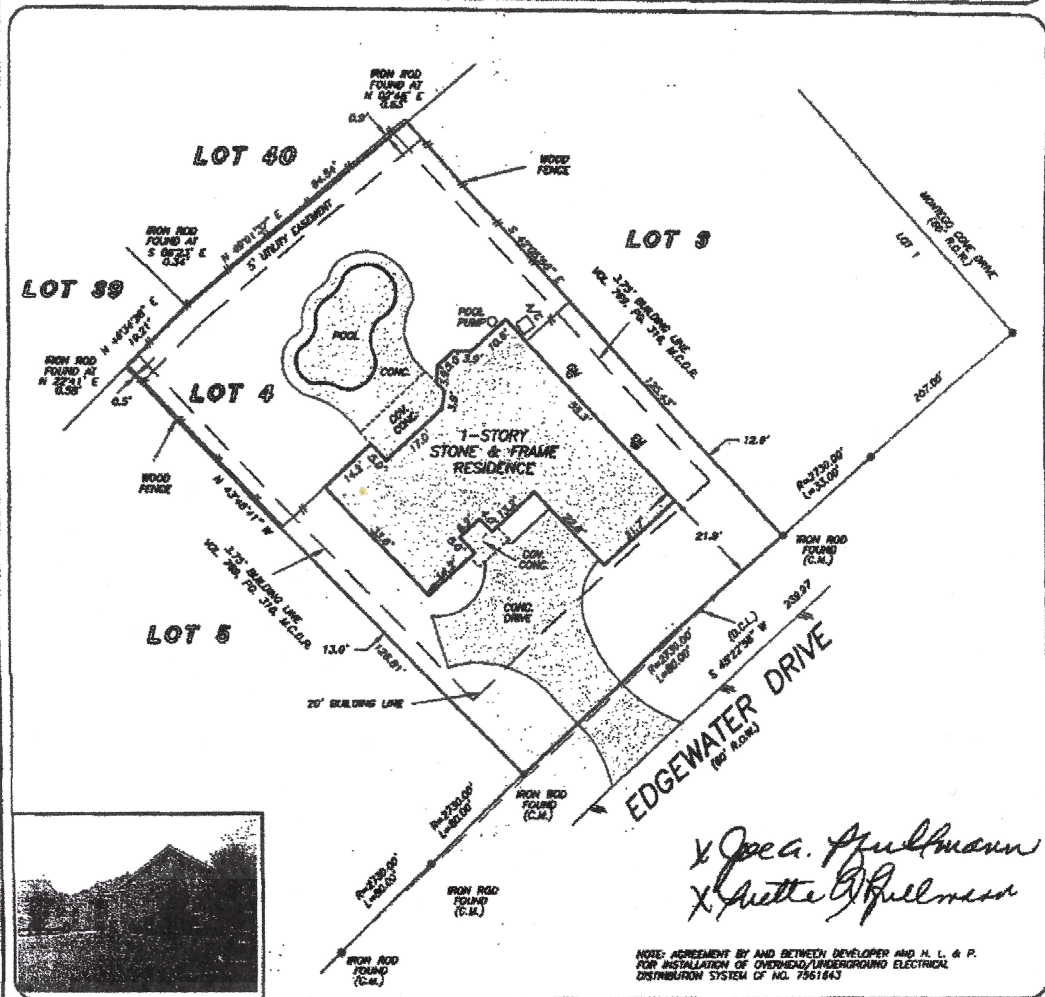

Joe A. Pfullmann
Nette A. Pfullmann

NOTE: AGREEMENT BY AND BETWEEN DEVELOPER AND M. L. & P.
 FOR INSTALLATION OF OVERHEAD/UNDERGROUND ELECTRICAL
 DISTRIBUTION SYSTEM OF NO. 7561843

THIS PROPERTY DOES NOT LIE WITHIN THE
 100 YEAR FLOOD PLAIN AS PER FIRM
 PANEL AND CROSSING OVER F
 MAP REVISIONS 27-12-1998
 NONE
 BASED ONLY ON VISUAL EXAMINATION OF MAPS
 ENCOURAGES OF FEMA MAPS PREVENT EXACT
 DETERMINATION WITHOUT DETAILED FIELD STUDY

A SURFACE INVESTIGATION
 WAS BEYOND THE SCOPE OF THIS SURVEY

D.C.L. = DIRECTIONAL CONTROL LINE
 RECORD BEARING: CABINET A, SHEET 40, M.C.M.R.

DRAWN BY: VT

I HEREBY CERTIFY THAT THIS SURVEY WAS MADE
 ON THE GROUND, THAT THIS PLAT CORRECTLY
 REPRESENTS THE FACTS FOUND AT THE
 TIME OF SURVEY AND THAT THERE ARE NO
 ENCUMBRANCES APPARENT ON THE GROUND,
 EXCEPT AS SHOWN HEREON. THIS SURVEY IS
 CONDUCTED FOR THIS TRANSACTION ONLY AND
 ABSTRACTING PROVIDED IN THE ABOVE
 REFERENCED TITLE COMMITMENT WAS RELIED
 UPON IN PREPARATION OF THIS SURVEY.

GEORGE GALE
 PROFESSIONAL LAND SURVEYOR
 NO. 4678
 CBS NO. 10-07400
 JULY 22, 2010

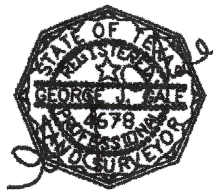

Chicago Title
 Insurance Company

PEGGY HAGER
 936-441-1411



PRECISION
 surveyors

1-800-LANDSURVEY
 www.precisionlandsurveyors.com
 201-496-1566 FAX 201-496-1667 210-829-4941 FAX 210-829-1555
 14025 MEMORIAL DRIVE SUITE 8140 HOUSTON, TEXAS 77079 1777 NE LOOP 410 SUITE 600 SAN ANTONIO, TEXAS 78217