

LEGEND	// WOODEN FENCE - - - WROUGHT IRON FENCE - o - CHAIN LINK FENCE - E - OVERHEAD ELECTRIC - B.L. BUILDING LINE - B.L.D. BUILDING LINE - EASEMENT	ELEV. ELEVATION T.O.F. TOP OF FORM F.F. FINISHED FLOOR EXT. EXTENDED PVT. PRIVATE CONC. CONCRETE I.R. IRON ROD I.P. IRON PIPE	(B.G.) BUILDER GUIDELINES M.A.E. MAINTENANCE EASEMENT R.O.W. RIGHT-OF-WAY S.L.E. STREET LIGHT EASEMENT D.E. DRAINAGE EASEMENT E.E. ELECTRIC EASEMENT S.S.E. SANITARY SEWER EASEMENT STM.S.E. STORM SEWER EASEMENT	INLET UTILITY VAULT FND. FOUND BLDG. BUILDING A.E. AERIAL EASEMENT	MANHOLE & INLET FND. FOUND BLDG. BUILDING A.E. AERIAL EASEMENT	ELECTRIC BOX CABLE PEDESTAL WATER METER WATER VALVE PROPERTY CORNER	TELEPHONE PEDESTAL FIRE HYDRANT LIGHT POLE GUY ANCHOR POWER POLE	PAD MOUNTED TRANSFORMER GRATE DRAIN GAS METER MANHOLE
---------------	--	--	--	--	---	---	--	--

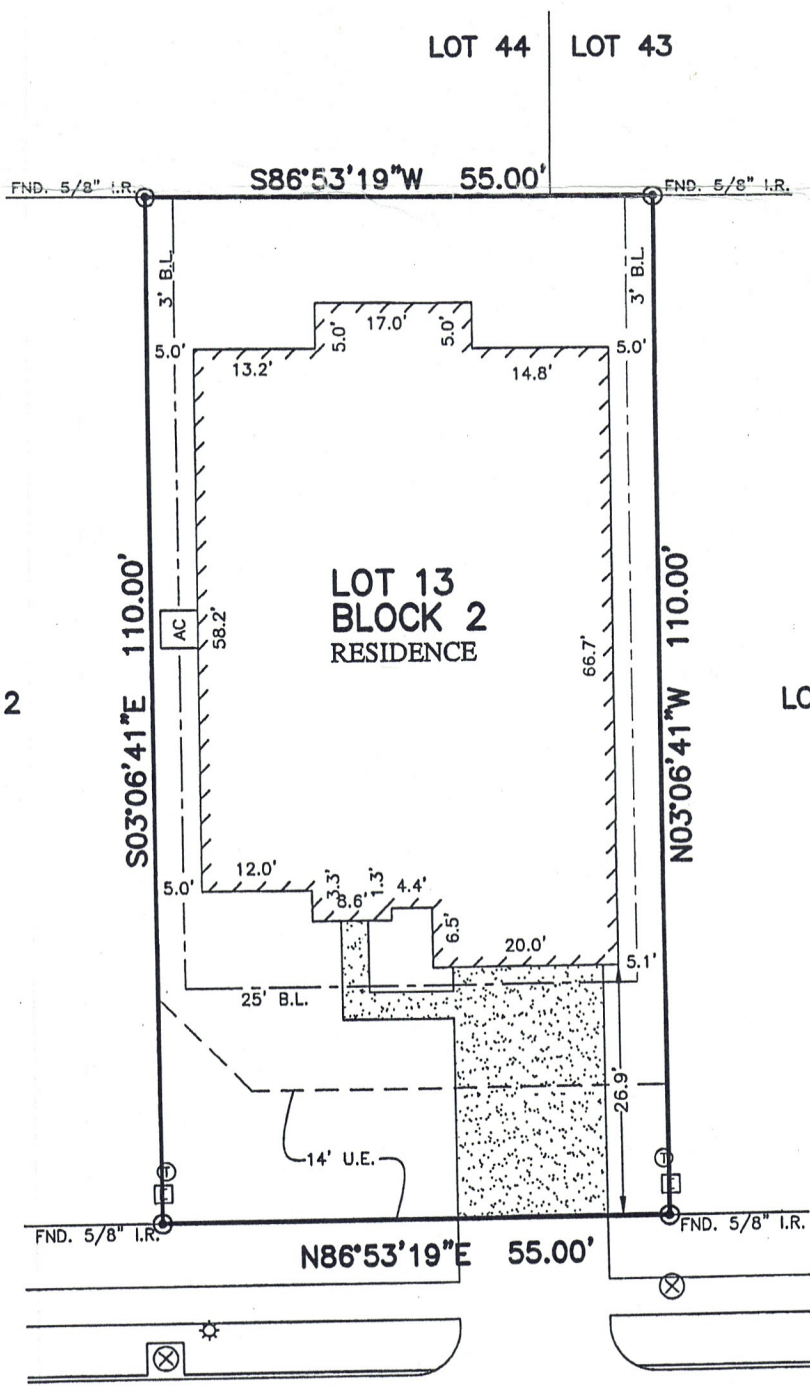

10066
 SOUTH WHIMBREL CIRCLE
 (60' R.O.W.)

- NOTES:
- ALL BEARINGS SHOWN HEREON ARE BASED ON THE RECORDED PLAT.
 - SUBJECT TO APPLICABLE RESTRICTIVE COVENANTS LISTED IN ITEM No. 1, SCHEDULE "B" OF TITLE COMMITMENT ISSUED BY WFG NATIONAL TITLE INSURANCE Co. UNDER G.F. No. PT1751530
 - BLDG. LINES 3' (SIDES) PER C.F. No. 2015021738.

PLAT OF SURVEY
 SCALE: 1" = 20'

FLOOD MAP:
 THIS PROPERTY LIES IN ZONE "X"
 AS DEPICTED ON COMMUNITY PANEL
 NO. 48339 C 0535 G, DATED: 04-02-2014
 *THIS INFORMATION IS BASED ON GRAPHIC PLOTTING.
 WE DO NOT ASSUME RESPONSIBILITY FOR EXACT
 DETERMINATION*

© 2017, ALLPOINTS SERVICES, CORP., All Rights Reserved. This original work is protected under copyrights laws, Title 17 U.S. Code Sections 101 & 102. All violators will be prosecuted to the extent of the law. This survey is being provided solely for the use of the recipients and no license has been created, express or implied, to copy the survey except as is necessary in conjunction with the original transaction.

FOR: MALVIN DIXON
 ADDRESS: 10066 SOUTH
 WHIMBREL CIRCLE
 ALLPOINTS JOB #: LL128848MG
 G.F. No. PT1751530



ALLPOINTS
 SERVICES CORP
 PHONE: 713-468-7707
 T.B.P.L.S. No. 10122600

LOT 13, BLOCK 2,
 MONTGOMERY CREEK RANCH, SECTION 17,
 CAB. "Z", SHT. 3177-3179, MAP RECORDS,
 MONTGOMERY COUNTY, TEXAS

I HEREBY CERTIFY THAT THIS PLAT REPRESENTS THE
 RESULTS OF A SURVEY MADE ON THE GROUND, ON THE 4TH
 DAY OF APRIL, 2017.

Steven P. Brister

