

**5350 Dumfries Drive**

Lot Three (3), in Block Eighteen (18), of REPLAT "F" OF MEYERLAND, SECTION EIGHT (8), a subdivision in Harris County, Texas, according to the Map or Plat thereof, recorded in Volume 67, Page 68, of the Map Records of Harris County, Texas.



**LEGEND**

- 1/2" ROD FOUND
- ⊗ 1/2" ROD SET
- 1" PIPE FOUND
- ⊗ "X" FOUND/SET
- ⊗ 5/8" ROD FOUND
- ◆ POINT FOR CORNER
- ⊕ FENCE POST FOR CORNER
- CONTROLLING MONUMENT
- CM AIR CONDITIONER
- AC POOL
- PE EQUIPMENT TRANSFORMER
- TE COLUMN
- POWER POLE
- ▲ UNDERGROUND ELECTRIC
- △ OVERHEAD ELECTRIC
- OHP— OVERHEAD ELECTRIC POWER
- DES— OVERHEAD ELECTRIC SERVICE
- CHAIN LINK
- WOOD FENCE 0.5' WIDE TYPICAL
- I— IRON FENCE
- X — BARBED WIRE
- □ — DOUBLE SIDED WOOD FENCE
- / — EDGE OF ASPHALT
- ▲ — EDGE OF GRAVEL
- CONCRETE
- COVERED AREA

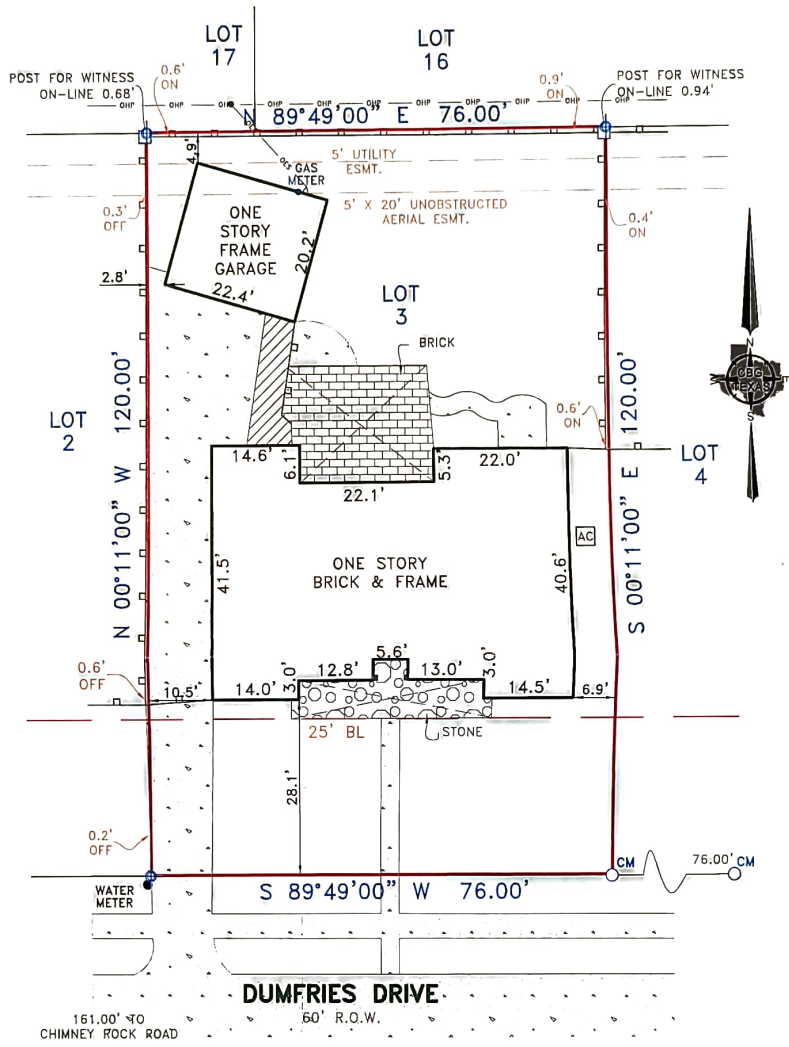

**EXCEPTIONS:**

NOTE: PROPERTY SUBJECT TO TERMS, CONDITIONS, AND EASEMENTS CONTAINED IN INSTRUMENTS RECORDED IN VOL. 67, PG. 68, VOL. 3976, PG. 536, VOL. 4239, PG. 155, VOL. 4025, PG. 365, CC# S223150, 196983, 20120224462, 20120418833, 20120418834, 20120470160, 20130030136, 20130030137, 20130030138, 20130030139, 20130144793, 20140143946, RP-2016-16492, RP-2016-16493, RP-2016-16494, RP-2016-203451, RP-2017-237474, RP-2018-64471

**NOTES:**

NOTE: BEARINGS, EASEMENTS AND BUILDING LINES ARE BY RECORDED PLAT UNLESS OTHERWISE NOTED.  
 FLOOD NOTE: According to the F.I.R.M. No. 48201C0865L, this property does lie in Zone AE and DOES lie within the 100 year flood zone.  
 This survey is made in conjunction with the information provided by Frontier Title Company. Use of this survey by any other parties and/or for other purposes shall be at user's own risk and any loss resulting from other use shall not be the responsibility of the undersigned. This is to certify that I have on this date made a careful and accurate survey on the ground of the subject property. The plat hereon is a correct and accurate representation of the property lines and dimensions as indicated; location and type of buildings are as shown; and EXCEPT AS SHOWN, there are no visible and apparent encroachments or protrusions on the ground.

Accepted by: \_\_\_\_\_  
 Date: \_\_\_\_\_ Purchaser  
 \_\_\_\_\_ Purchaser

Drawn By: TAYLOR  
 Scale: 1" = 20'  
 Date: 02/25/19  
 GF No.: 1945640  
 Job No. 1903367

12025 Shiloh Road, Ste. 240  
 Dallas, TX 75228  
 P.214.349.9485  
 F.214.349.2216  
 Firm No. 10166800  
 www.cbgtllc.com