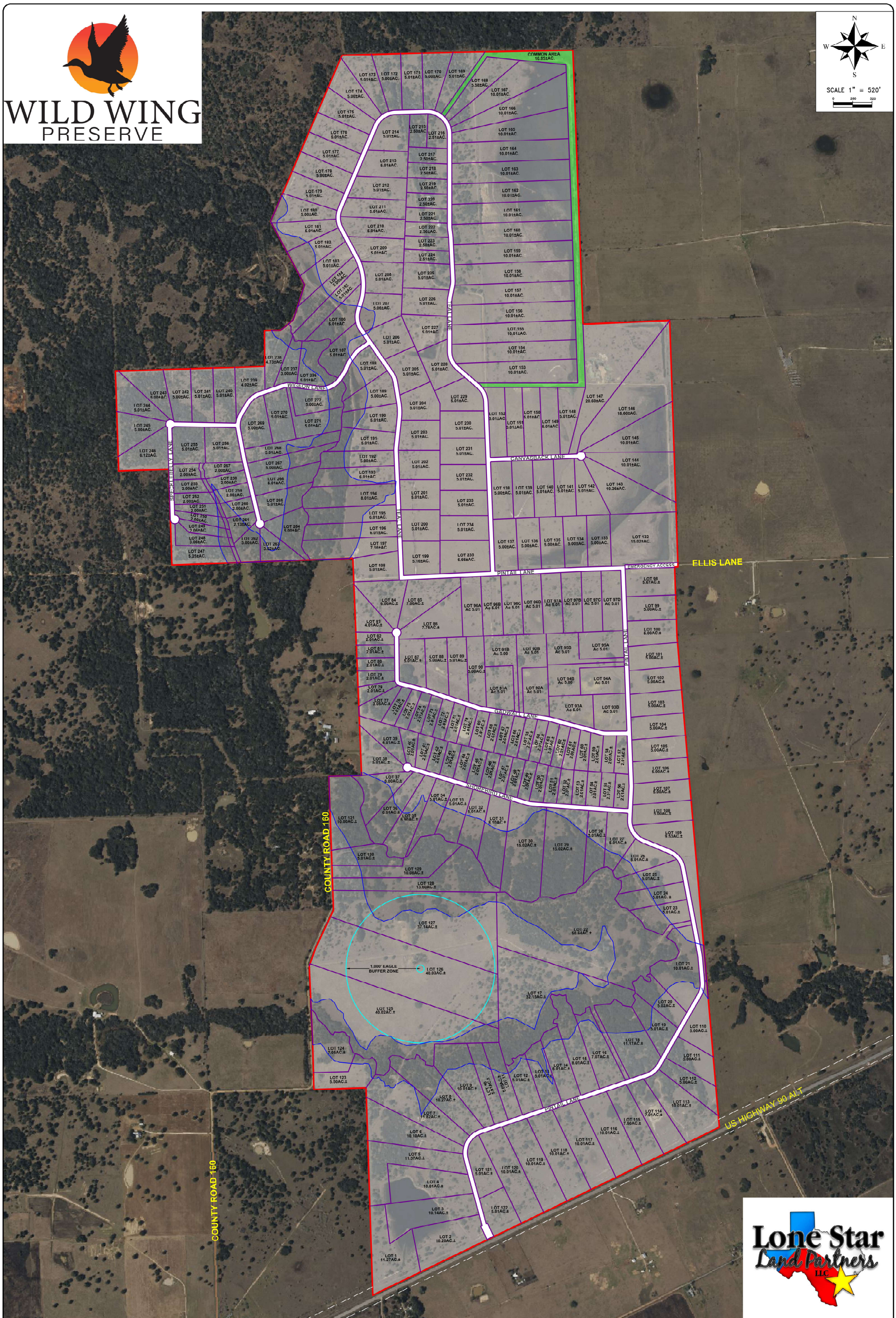

GENERAL PLAN WILD WING PRESERVE