

Praytor - 355/427 D.R.

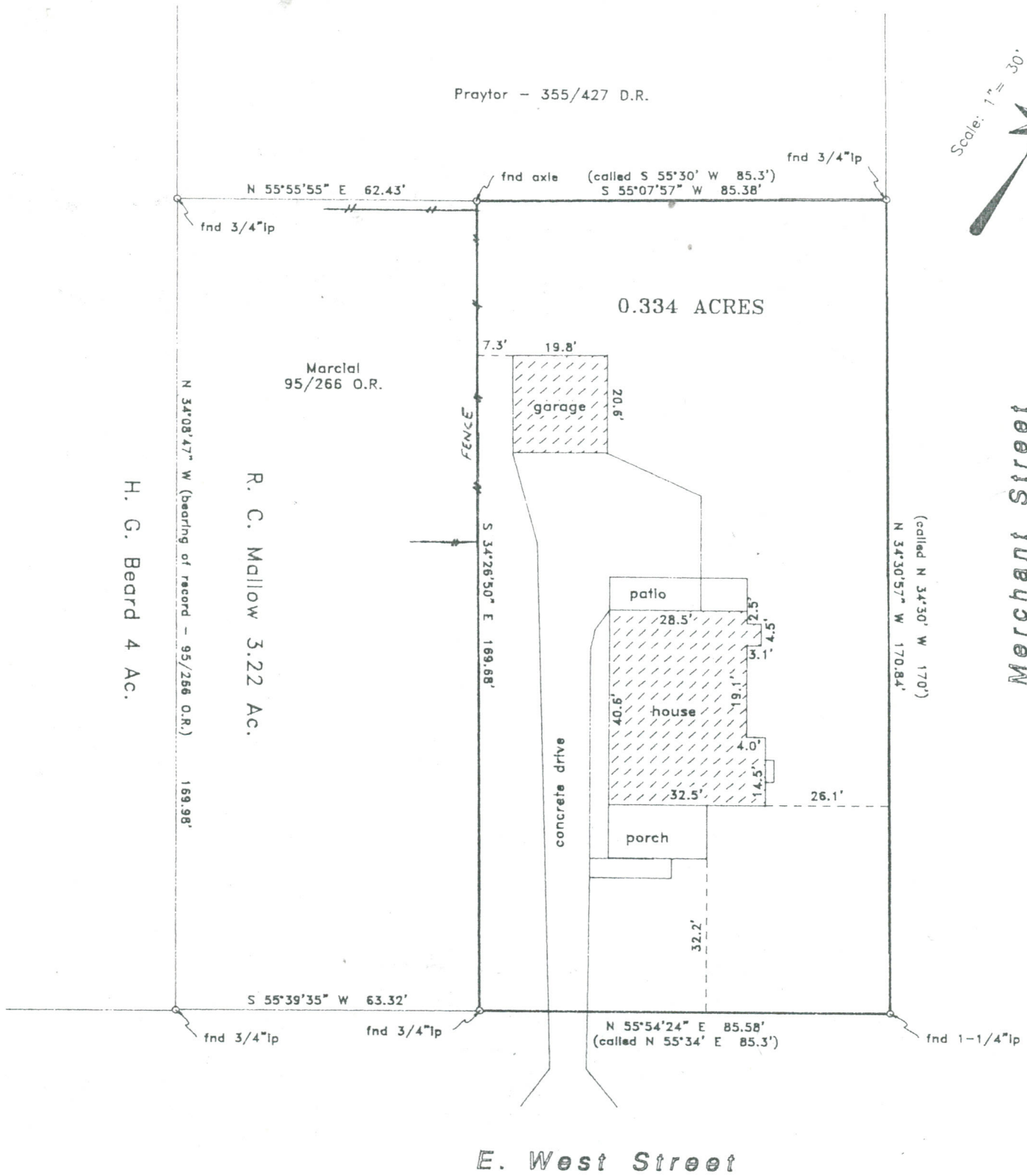
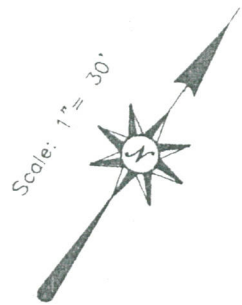

BORROWER: DAVID E. FRY

PROPERTY LOCATION: 211 E. WEST ST. - EL CAMPO, TX 77437

A 0.334 AC. TRACT OF LAND, OUT OF THE R.C. MALLOW TRACT OF 3.22 ACRES (VOL. 79, PG. 366, DEED RECORDS) IN SECTION NO. 19, I&GNRR CO. SURVEY, ABSTRACT NO. 250, AND SECTION NO. 10, ETRR CO. SURVEY, ABSTRACT NO. 523, IN THE CITY OF EL CAMPO, WHARTON COUNTY, TEXAS, AND BEING THAT SAME REAL PROPERTY SPECIFICALLY DESCRIBED IN DEED DATED MARCH 22, 1982 FROM LOIS MORTON TO GENE GREEN AND WIFE, VIOLA GREEN, RECORDED IN VOLUME 583, PAGE 613 OF THE WHARTON COUNTY DEED RECORDS, AND MORE PARTICULARLY DESCRIBED BY METES AND BOUNDS, ATTACHED.

TO THE LIENHOLDER AND/OR THE OWNERS OF THE PREMISES SURVEYED AND TO THE INSURING TITLE INSURANCE UNDERWRITER.

THE UNDERSIGNED DOES HEREBY CERTIFY THAT THIS SURVEY WAS THIS DAY MADE ON THE GROUND OF THE PROPERTY LEGALLY DESCRIBED HEREON AND IS CORRECT, AND THAT THERE ARE NO DISCREPANCIES, CONFLICTS, SHORTAGES IN AREA, BOUNDARY LINE CONFLICTS, ENCROACHMENTS, OVERLAPPING OF IMPROVEMENTS, EASEMENTS OF RIGHTS OF WAY, EXCEPT AS SHOWN HEREON, AND THAT SAID PROPERTY HAS ACCESS TO AND FROM A DEDICATED ROADWAY

FLOOD HAZARD BOUNDARY INFORMATION:

PROPERTY IS IN FLOOD HAZARD BOUNDARY ZONE "C", COMMUNITY NO. 480653 PANEL NO. 0005-C DATED MARCH 1, 1983. PROPERTY IS NOT IN THE 100 YEAR FLOOD PLAIN.

DATED: SEPTEMBER 23, 1997.

ROBERT J. KOLACNY
REGISTERED PROFESSIONAL LAND SURVEYOR NO. 2320
PH. (409) 532-8056