

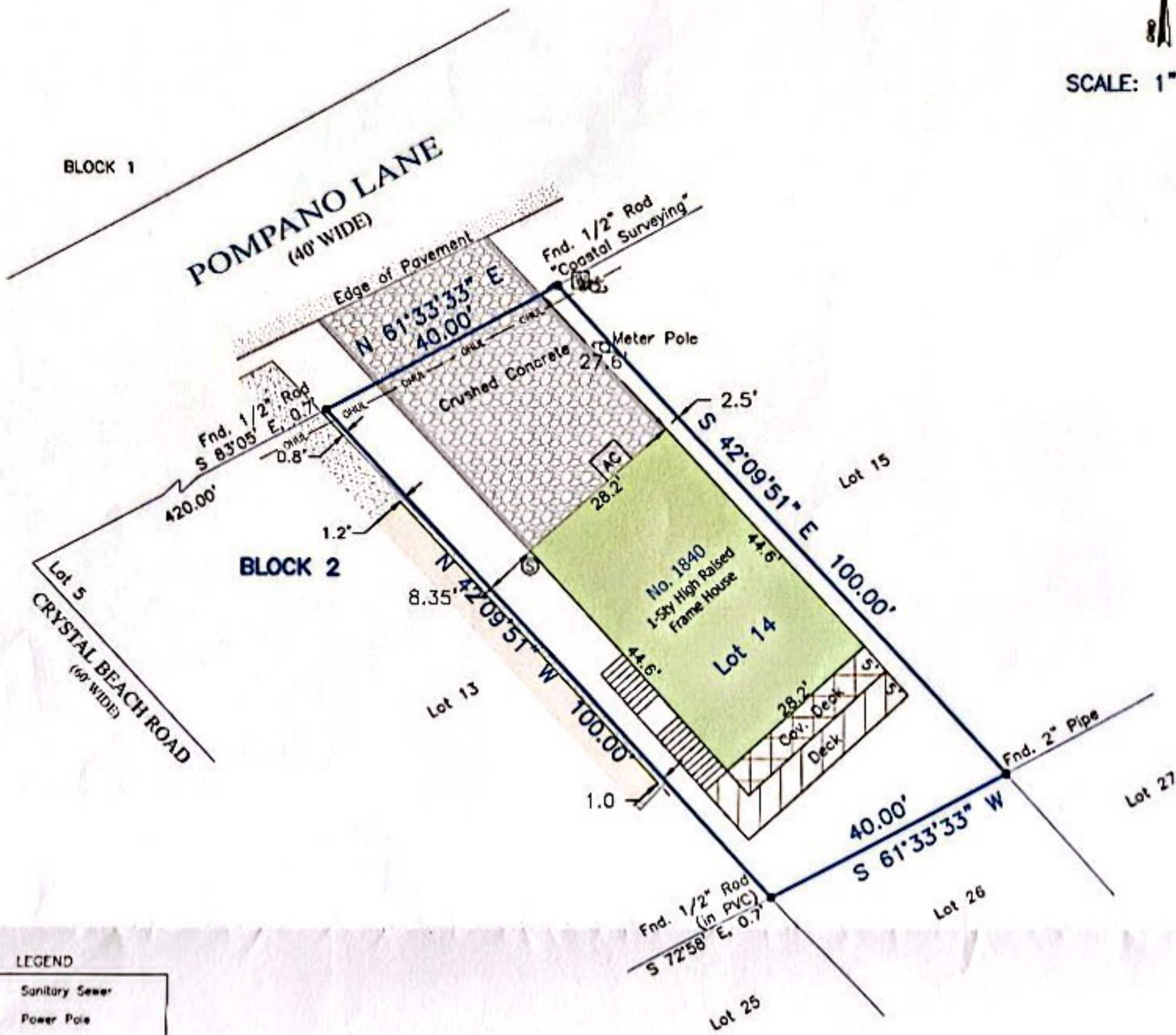

SCALE: 1" = 20'



LEGEND

	Sanitary Sewer
	Power Pole
	Water Meter
	Overhead Utility Easmt.

Survey of Lot Fourteen (14), in Block Two (2) of BLALOCK SUBDIVISION, a subdivision in Galveston County, Texas, according to the map or plat thereof recorded in Volume 254-A, Page 69 and transferred to Plat Record 11, Map No. 64A, both of the Map Records in the Office of the County Clerk of Galveston County, Texas.

I hereby certify that on the below date, the herein described property, together with improvements located thereon, was surveyed on the ground and under my direction, and that this map, together with dimensions as shown hereon, accurately represents the facts as found on the ground this date.

NOTES:

- 1) This property does lie within the 100 Year Flood Plain as established by the Federal Emergency Management Agency.
- 2) According to the FEMA FIRM Community Number 48167C, Panel No. 0309 G, effective date August 15, 2019, this property lies within Zone VE with a Base Flood Elevation of 17' (as measured to the lowest horizontal structural member).
- 3) This property is subject to any restrictions of record and may be subject to setbacks from power lines as established by OSHA (call your power company).
- 4) All bearings shown hereon are based upon the Texas Coordinate System of 1983, South Central Zone 4204.
- 5) Title Company South Land Title GF NO. CB2167400



**SEACOAST
SURVEYORS**

Michael Hoover

Michael Hoover
Registered Professional
Land Surveyor No. 5423



SUBJECT TO SCHEDULE B: BPSUD (Blanket Easmt), GCCFN (10.e) 2007023502, (10.f) 2017018687 & (10.g) 2017018688 OPRGCTs.

For: Arlene A. Lastimoso and Josil Y. Lastimoso

409-684-6400
975 West Lazy Lane / Crystal Beach, Texas 77650
Mailing: P.O. Box 2579 / Crystal Beach, Texas 77650
Texas Firm Registration No.: 10194703
www.seacoastsurveyors.com

SURVEY DATE:	October 21, 2021
FILE No.:	1845-0002-0014-000
DRAFTING:	rb
JOB No.:	21-1079