

43

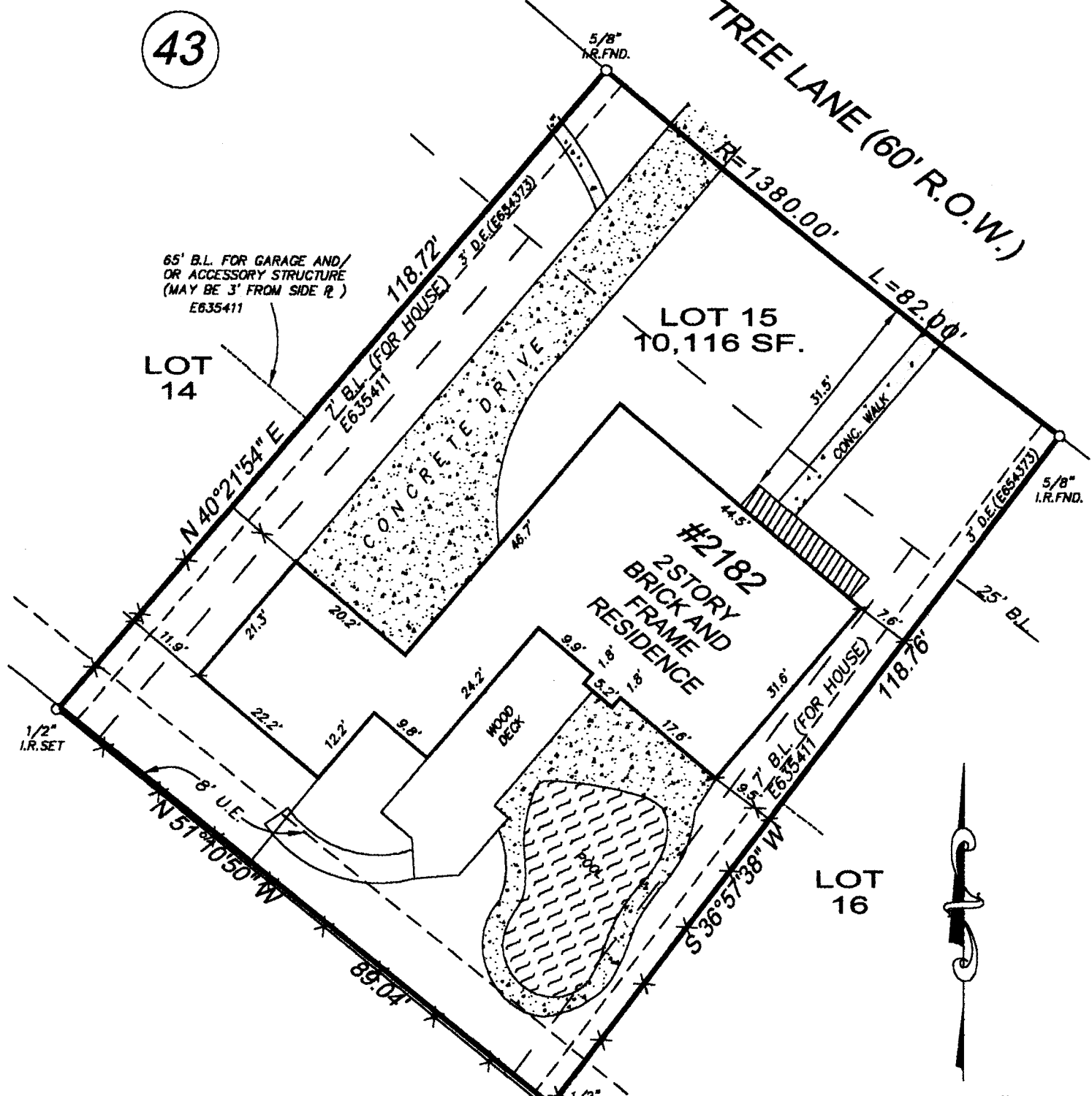

65' B.L. FOR GARAGE AND/OR ACCESSORY STRUCTURE (MAY BE 3' FROM SIDE R.) E635411

LOT 14

LOT 15
10,116 SF.

#2182
2 STORY
BRICK AND
FRAME
RESIDENCE

LOT 16

SCALE: 1"=20'

2' WIDE EASEMENT FOR AUDIO AND VIDEO COMMUNICATION SERVICES AS RESERVED IN INSTRUMENT RECORDED UNDER H.C.C.F. No. E635411

H.L. & P. Agreement as set forth in instrument recorded under Clerk's File No. E704208 of the Real Property Records of Harris County, Texas.

ALL BEARINGS BASED ON RECORDED PLAT

THIS SURVEY HAS BEEN COMPILED IN ACCORDANCE WITH INFORMATION CONTAINED IN THE TITLE COMMITMENT REFERENCED IN GF NO.:

02118076

LOT: 15	BLOCK: 43	SECTION: 8	SUBDIVISION: WOODLAND HILLS VILLAGE
RECORDATION: VOLUME 224, PAGE 10, M.R.H.C.T.	COUNTY: HARRIS	STATE: TEXAS	
LENDER: COLDWELL BANKER MORTGAGE	TITLE CO.:STEWART TITLE		
PURCHASER: ROY KEVIN COX AND PATRICIA M. COX ADDRESS: 2182 TREE LANE, KINGWOOD, TEXAS 77339			JOB NO. AC021363

This lot DOES NOT lie in the 100 year flood plain and is in ZONE X as located by the Federal Insurance Administration designated Flood Hazard Area by Community Panel No. 48201C0315K dated 04-20-00

FIELD WORK

I, Herbert L. Hicks, a Registered Professional Surveyor (No. 2077) in the State of Texas, hereby certify that this plat was made from an actual survey on the ground by me or under my direction; that no