

FROM INSURANCE RATE MAP
 FLOODPLAIN REFERENCE MARK NUMBER 020289 IS A BRASS
 PAPER 895 OF 1150
 MAP NO. 482010895 L, 2007
 MAP RESERVED JUNE 18, 2007
 LOCATED IN SHADDED ZONE X

BENCHMARK:
 FLOODPLAIN REFERENCE MARK NUMBER 020289 IS A BRASS
 PAPER 895 OF 1150
 MAP NO. 482010895 L, 2007
 MAP RESERVED JUNE 18, 2007
 LOCATED IN SHADDED ZONE X

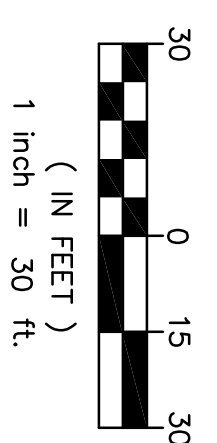

- TS108.40 TOP OF SIDEWALK
- TC108.40 TOP OF CURB ELEVATION
- TP108.40 TOP OF PAVEMENT ELEVATION
- SHEET FLOW DIRECTION
- LIMIT OF FLOODING (EL. 34.74)
- HEAVY-DUTY PAVEMENT (8" THICKNESS)
- REGULAR-DUTY PAVEMENT (6" THICKNESS)

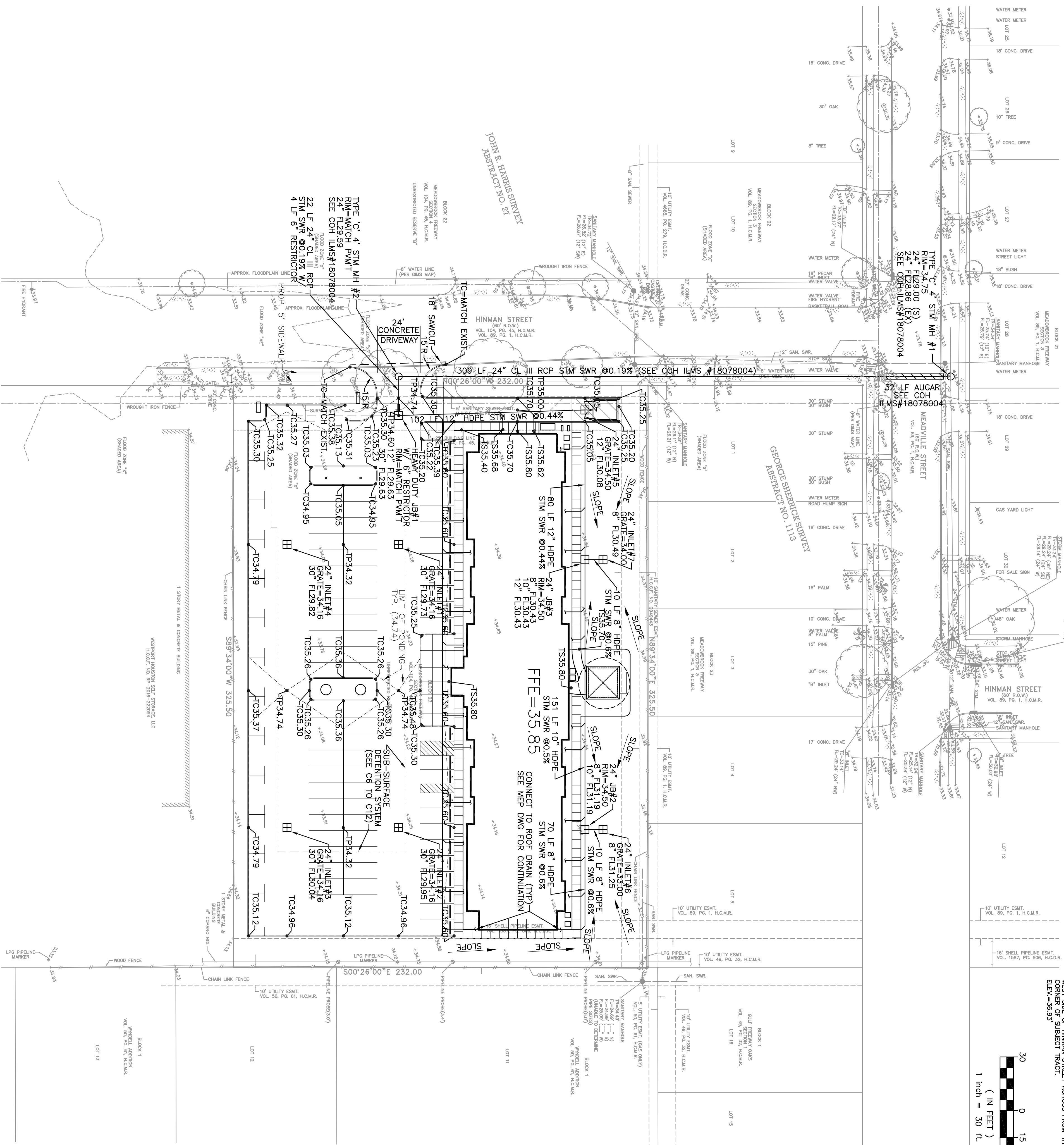

PROPOSED CANDLEWOOD SUITES

8905 HINMAN STREET
 HOUSTON, TEXAS 77061

PROJECT NUMBER:
 17H/2220/AKINAR

PROJECT TITLE:
 CANDLEWOOD SUITES

CITY OF HOUSTON, TEXAS

OWNER:
 INCI AKINAR

ATRIUM DESIGN & MANAGEMENT
 CONSULTANT

Copyright ATRIUM DESIGN & MANAGEMENT
 Project: 17H/2220/AKINAR
 City: Houston, TX
 Date: 10/20/07
 All rights reserved. No part of this document may be reproduced or transmitted in any form or by any means, electronic or mechanical, including photocopying, recording, or by any information storage and retrieval system, without the prior written permission of ATRIUM DESIGN & MANAGEMENT.

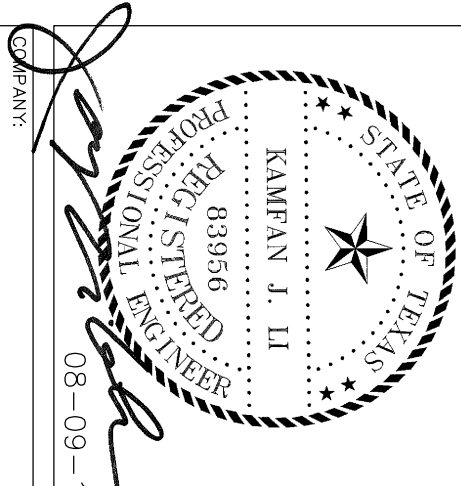

ATRIUM DESIGN & MANAGEMENT
 2500 Westheimer, Suite 110
 Houston, TX 77063
 (713) 532-8000
 www.atrium.com

CONSULTANT:
 INCI & ASSOCIATES
 525 W. 24th Street #216
 Houston, TX 77008
 (832) 973-0141
 TIRE F-18419

REVISIONS

NO.	DATE	DESCRIPTION

DRAWN BY: CHECKED BY: DATE: OCTOBER 10, 2007
 SHEET TITLE: GRADING AND GROUND PLAN
 DRAWING NUMBER: C1

CITY OF HOUSTON
 ENGINEER
 W.M. CARROLL
 OCTOBER 10, 2007

