

- LEGEND**
- UF Utility Easement
  - AE Aerial Easement
  - WLE Water Line Easement
  - BL Building Line
  - CP Covered Porch
  - ROW Right of Way
  - IP Iron Pipe
  - IR Iron Rod
  - Board Fence
  - X- Chain Link Fence
  - W- Wrought Iron Fence

This property lies within Zone X, as per the Flood Insurance Rate Map  
 WALLER County, Community No 481544  
 Panel No 175 Suffix E Date 2 18 09

Note: Zone X indicates outside 100 year flood plain  
 Zone AE indicates inside 100 year flood plain.

Revisions \_\_\_\_\_  
 Bearing Reference \_\_\_\_\_  
 RECORDED PLAT

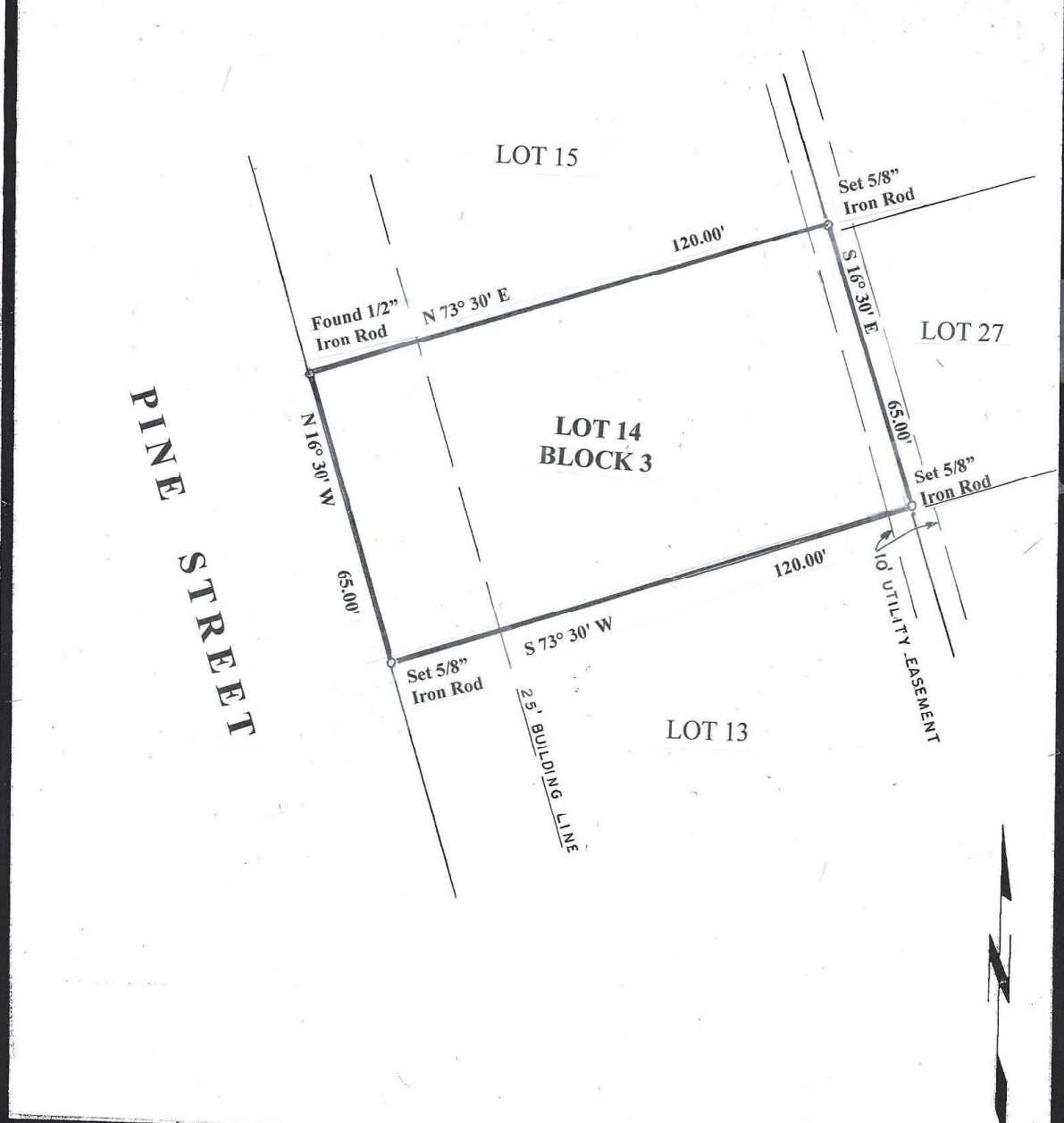

Lot \_\_\_\_\_ Block 3  
 Addition ALTA VISTA  
 Section \_\_\_\_\_ Recorded in VOL. 144, PG. 164  
WALLER County Deed Records,  
WALLER County, Texas

Address **Knight Estate Holdings, LLC**  
**220 Pine Street**  
**Prairie View, Texas**

Scale 1" = 30'  
 Date 2-25-19  
 Job # 19-0210

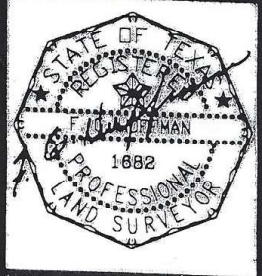

F. G. Huffman, a Registered Professional Surveyor in the State of Texas; hereby certify to:  
 OWNER  
 that this plat was made from an actual survey on the ground by me or under my direction; that no encroachments exist at the time of this survey unless reflected hereon; that said survey conforms to the current Texas Society of Professional Surveyors Standards and Specifications for a Category 1A, Condition 2 Survey.

**F. G. Huffman**  
 1026 Garden Oaks  
 Columbus, Texas 78934  
 Phone 281 447 7802  
 Email fghuffman@sbcglobal.net

