

**3** EAST ELEVATION - LOT 1  
A3.1 1/4" = 1'-0"

- NOTE:
1. EXTERIOR FINISH TO BE PAINTED STUCCO OR FIBER-CEMENT SIDING ON BUILDING PAPER SECURED TO PLYWOOD SHEATHING, U.N.O.
  2. ROOFING TO BE ASPHALT SHINGLES ON BUILDING PAPER OVER PLYWOOD SHEATHING.
  3. CEILING TO HAVE MIN. R-38 RATED INSULATION.
  4. WOOD FRAMED WALLS TO HAVE MIN. R-13 RATED INSULATION.
  5. FLOORS TO HAVE MIN. R-13 RATED INSULATION.



**1** SOUTH ELEVATION - LOT 1+2  
A3.1 1/4" = 1'-0"

Document Date:  
 Sept 2025

Document Phase:  
 Construction Documents

rev.	date	remark

Exterior Elevations

**A3.1**



3 WEST ELEVATION  
A3.2 1/4" = 1'-0"



1 NORTH ELEVATION - LOT 2+1  
A3.2 1/4" = 1'-0"

Document Date:  
 Sept 2025

Document Phase:  
 Construction Documents

rev.	date	remark

Exterior Elevations

**A3.2**

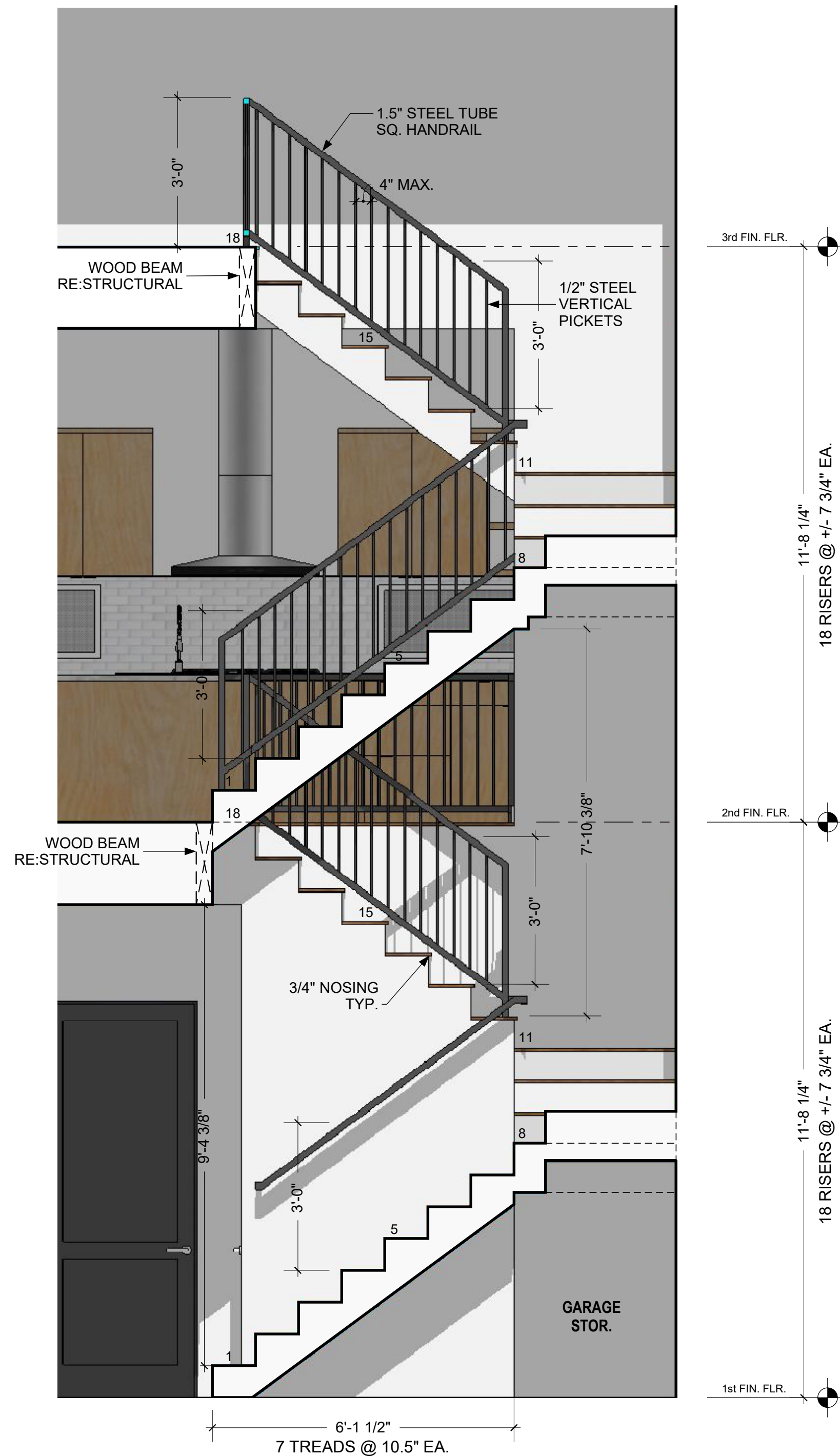

**14** ENLARGED STAIR SECTION  
A3.3 1/2" = 1'-0"

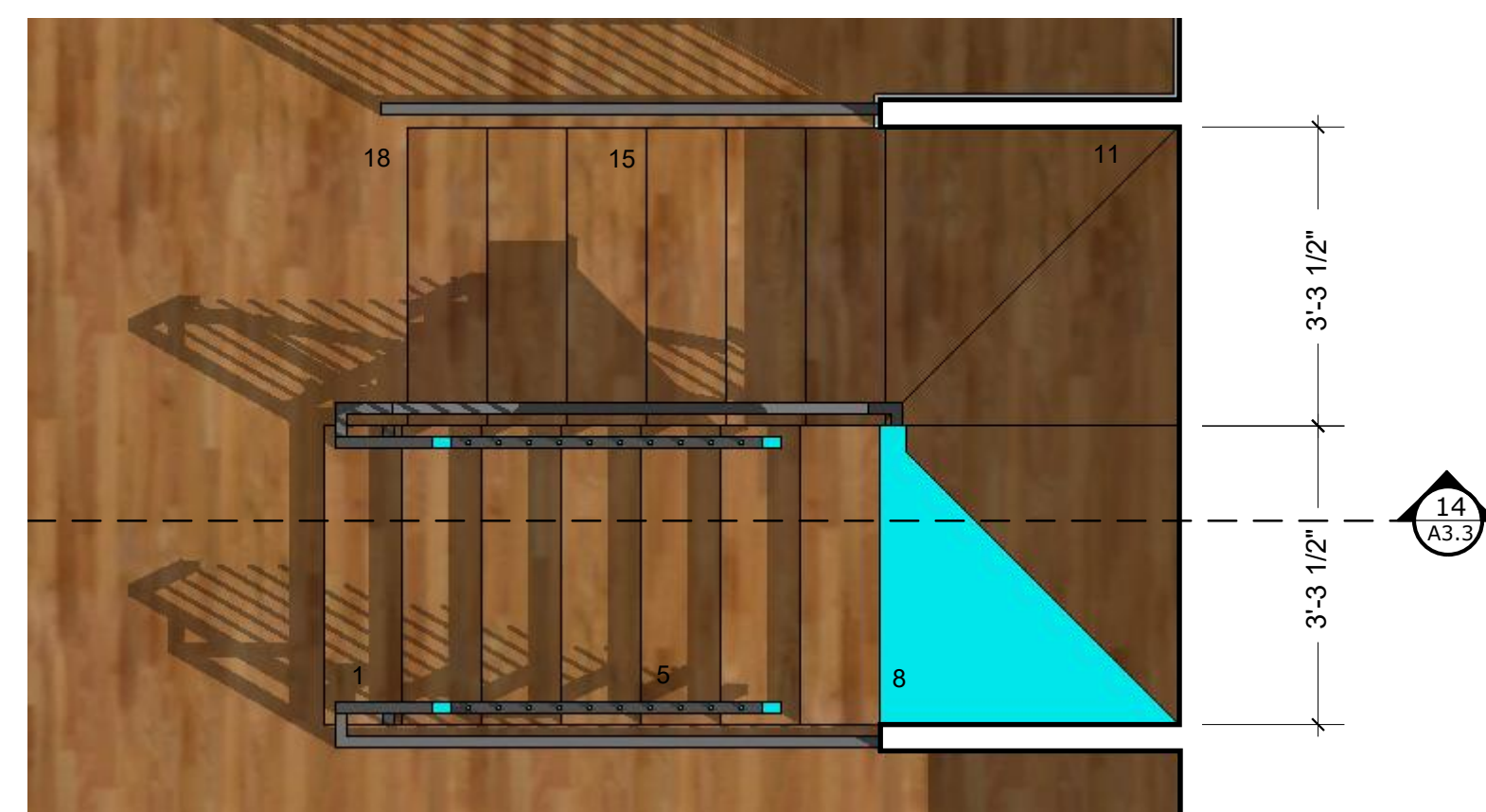

**13** ENLARGED STAIR PLAN  
A3.3 1/2" = 1'-0"

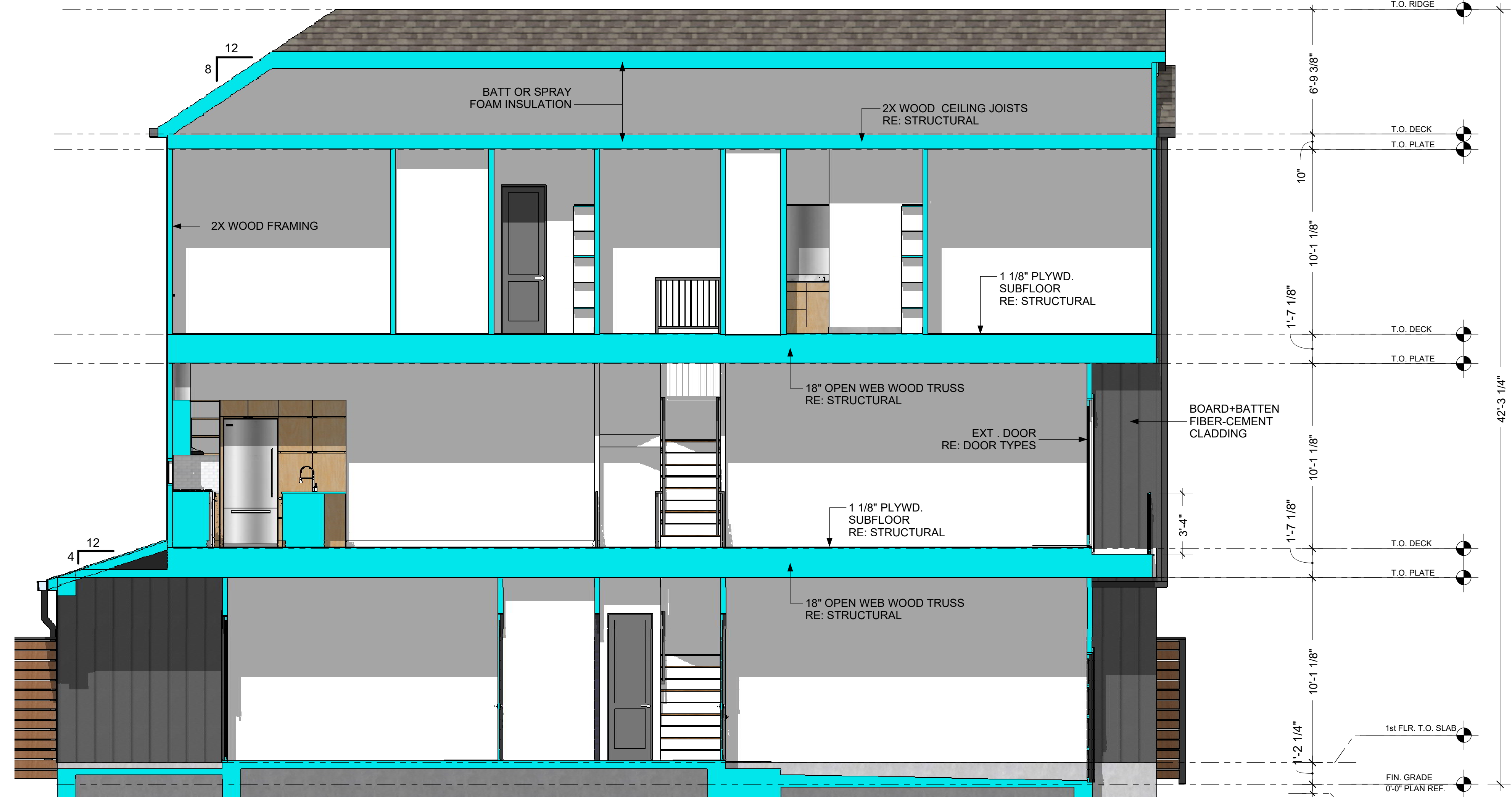

**7** SECTION E1  
A3.3 1/4" = 1'-0"

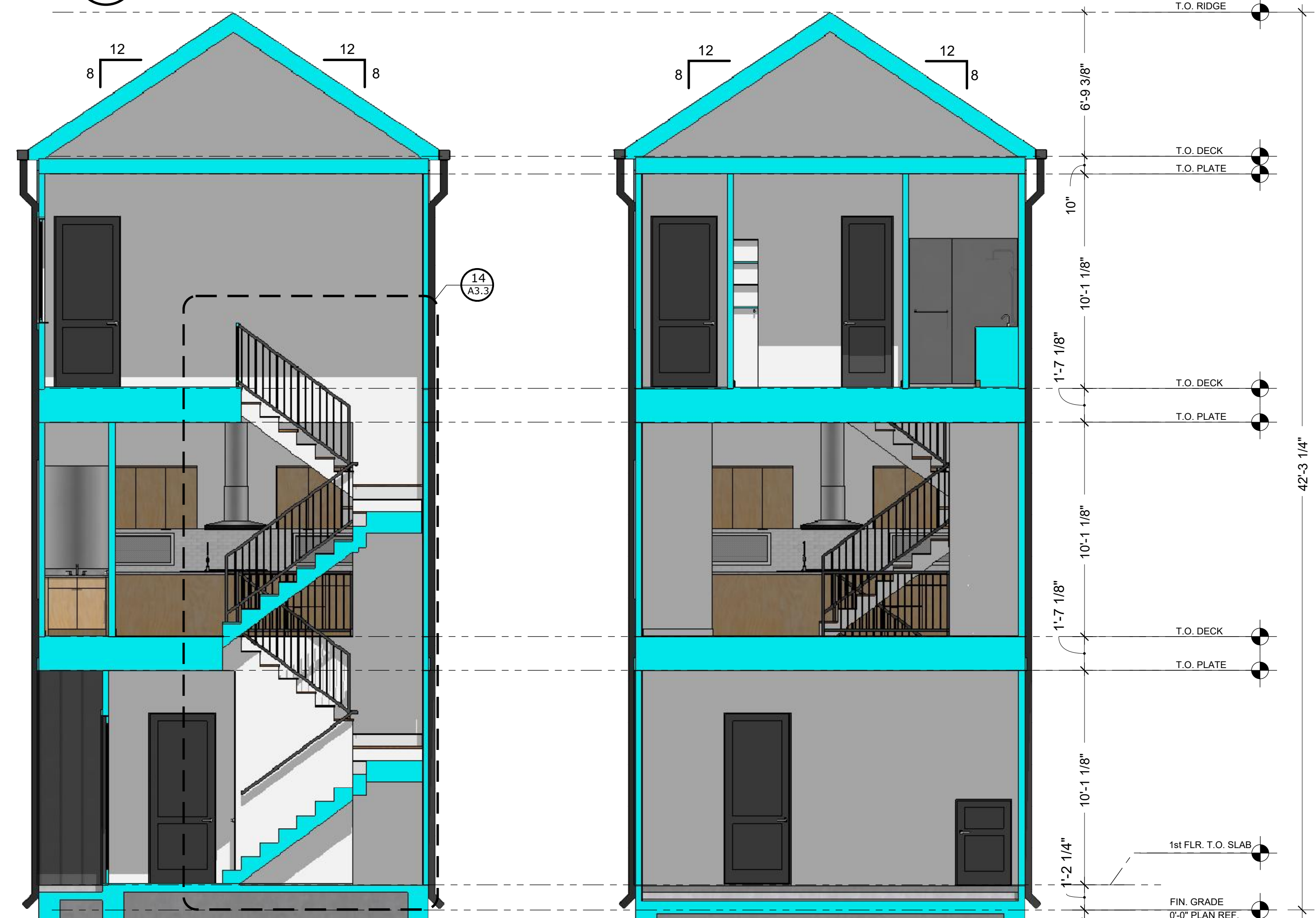

**5** SECTION N1  
A3.3 1/4" = 1'-0"

**1** SECTION N0  
A3.3 1/4" = 1'-0"