

* CITY ORDINANCES
 ** RESTRICTIVE COVENANTS
 *** BUILDER GUIDELINES
 () RECORD INFORMATION

I.R. = IRON ROD
 I.P. = IRON PIPE
 P.L. = PROPERTY LINE
 U.E. = UTILITY EASEMENT

FND. = FOUND
 FNC. = FENCE
 P.U.E. = PUBLIC UTILITY ESMT.
 P.A.E. = PERMANENT ACCESS ESMT.

LEGEND

M.U.E. = MUNICIPAL UTILITY ESMT.
 S.S.E. = SANITARY SEWER ESMT.
 W.L.E. = WATERLINE EASEMENT
 R.O.W. = RIGHT-OF-WAY

— I — IRON FENCE
 — X — WIRE FENCE
 — // — WOOD FENCE
 — O — CHAIN LINK FENCE
 — — — BUILDING LINE (B.L.)
 - - - EASEMENT LINE
 - - - AERIAL EASEMENT (A.E.)

CONCRETE COVERED SOD BRICK A/C PAD ELEC. BOX UTIL. PED. (MH) MANHOLE WATER METER

BY SIGNING BELOW I HEREBY
 CERTIFY THAT I HAVE
 REVIEWED AND RECEIVED
 A COPY OF THIS SURVEY.

Christina R. Fenner DATE: _____
01/17/20 DATE: _____

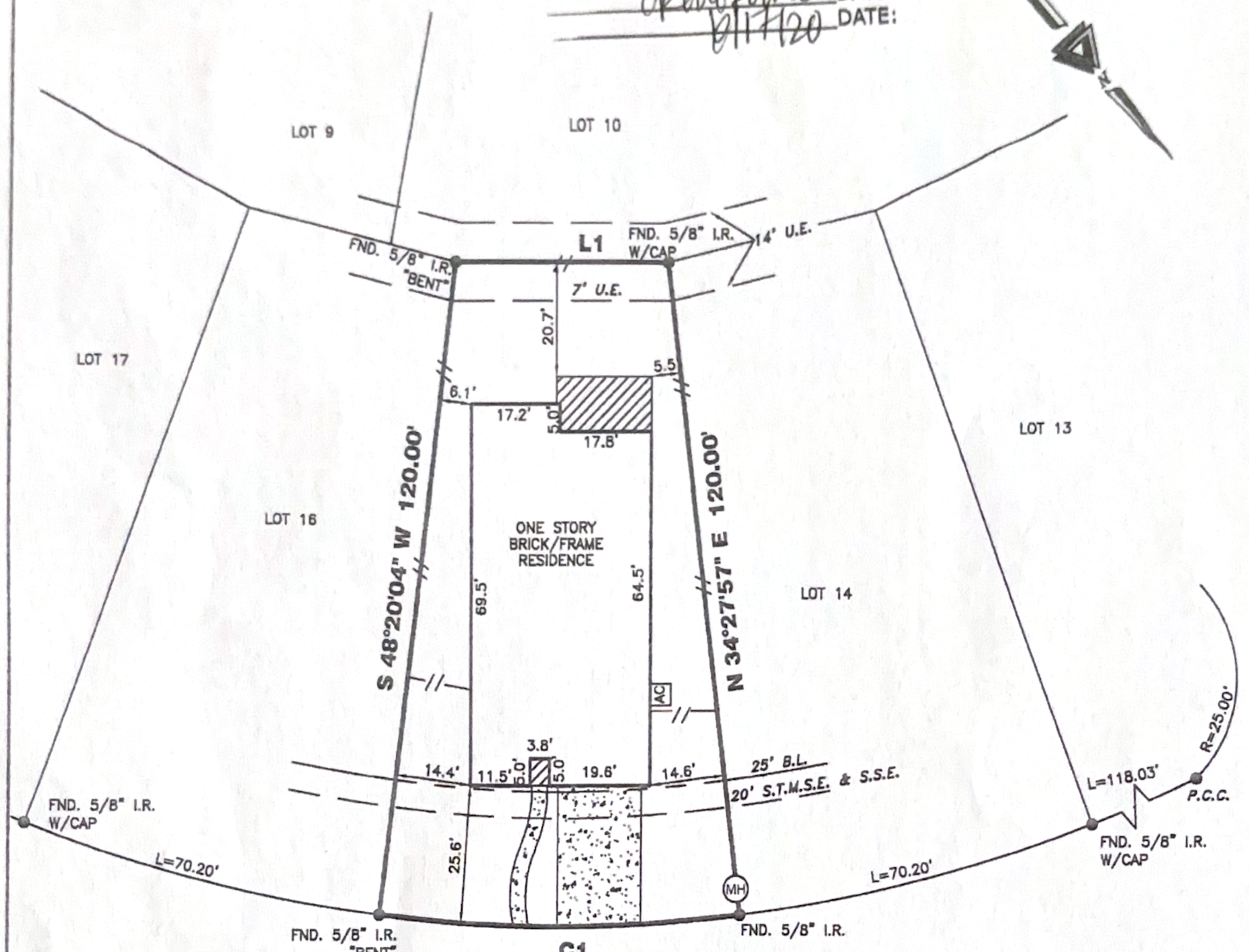
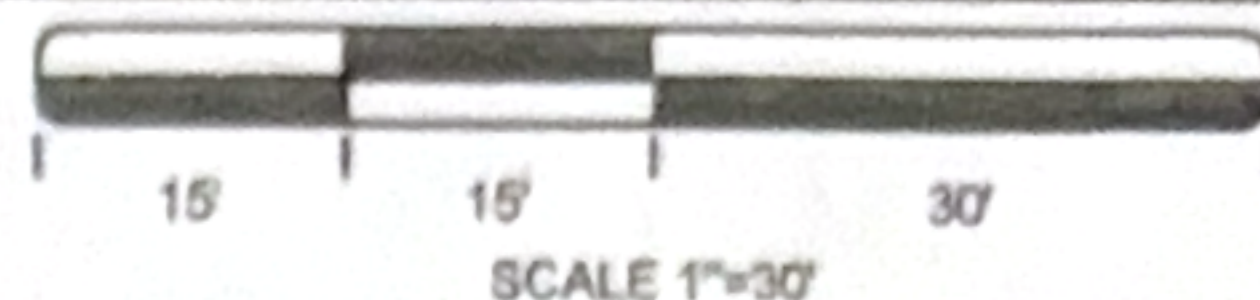

HARMONY SUMMIT TRACE
 (50' R.O.W.)

C1
R=290.00'
L=70.20'
C=70.02
CB=S 48°35'59" E
L1
N 48°35'59" W 41.05"

11523 HARMONY SUMMIT TRACE

PROPERTY INFORMATION

LOT 15 BLOCK 4

SUBDIVISION:
 SENDERO TRACT SEC. 7

RECORDING INFO:
 PLAT NO 20190004, PLAT RECORDS,
 FORT BEND COUNTY, TEXAS

BORROWER:
 CHRISTINA R. FENNER

TITLE CO.
 CAREFREE TITLE AGENCY, INC

G.F.# HOU-40479 G.F. DATE: 05-08-20

SURVEYED FOR:
 MERITAGE HOMES CORPORATION

DRAWING INFORMATION

TRI-TECH JOB NO: L17508-19
 CLIENT JOB NO: 65145000177
 DRAWN BY: VN
 BEARING BASE: REFERRED TO PLAT NORTH
 FIELD DATE: 11-06-19

FLOOD INFORMATION

F.I.R.M. NO: 48157C PANEL: 0110L
 REVISED DATE: 04-02-14 ZONE: "X"

FLOOD INFORMATION PROVIDED HEREON IS BASED ON SCALING THE LOCATION OF THE SUBJECT TRACT ON THE FLOOD INSURANCE RATE MAPS. THE INFORMATION SHOULD BE USED TO DETERMINE FLOOD INSURANCE RATES ONLY AND IS NOT INTENDED TO IDENTIFY SPECIFIC FLOODING CONDITIONS. WE ARE NOT RESPONSIBLE FOR THE F.I.R.M.'S ACCURACY. FLOOD INFORMATION IS SUBJECT TO LETTER OF MAP CHANGES.

NOTES:

ALL EASEMENTS AND BUILDING LINES SHOWN ARE PER THE RECORDED PLAT UNLESS OTHERWISE NOTED.
 RESTRICTIVE COVENANTS AND EASEMENTS AS DEFINED PER PLAT NO. 20190004, P.R.F.B.C.TX.; F.B.C.C. FILE NOS. 2005028591, 2006078189, 2014132483, 2015076563, 2015076565, 2016099140, 2017001582, 2019011232, 2019121478.
 ALL ROD CAPS ARE STAMPED "COSTELLO", UNLESS OTHERWISE NOTED.
 SUBJECT TO A DRAINAGE EASEMENT 20' ON EACH SIDE OF THE CENTERLINE OF ALL NATURAL DRAINAGE COURSES IN THE ADDITION AS SHOWN ON RECORDED PLAT OF SAID ADDITION.
 C.O.H. ORDINANCE 89-1878 PER H.C.C.F. # N-253886 AND C.O.H. ORDINANCE 89-1312 PER H.C.C.F. # M-337573 AND AMENDED BY C.O.H. ORDINANCE 1999-262.
 PROPERTY SUBJECT TO RECORDED RESTRICTIONS, REGULATIONS, & ORDINANCES IF ANY.
 ABSTRACT INFORMATION PROVIDED HEREON IS BELIEVED TO BE SUFFICIENT AND CORRECT BY THE UNDERSIGNED SURVEYOR. THIS SURVEY DOES NOT CONSTITUTE A TITLE SEARCH BY THE SURVEYOR. THE ENCUMBRANCES OF RECORD, AS REFLECTED ON THIS SURVEY ARE BASED ON THE RECORDED MAP, PLAT AND/OR DEEDS IN CONJUNCTION WITH TITLE INFORMATION OBTAINED FROM THE TITLE REPORT LISTED HEREON.
 ALL BUILDING LINES, RECORDED EASEMENTS, UNRECORDED EASEMENTS, BUILDING RESTRICTIONS (DEED RESTRICTIONS, ETC.) AND ZONING ORDINANCES (INCLUDING CITY OF HOUSTON), IF ANY, THAT AFFECT SUBJECT PROPERTY SHOULD BE VERIFIED.
 THIS SURVEY DOES NOT ADDRESS ANY EAVES, GUTTERS OR OTHER OVERHANGING STRUCTURE FEATURES, WHICH MAY PROTRUDE OVER BOUNDARY, EASEMENT AND/OR BUILDING LINES, UNLESS OTHERWISE SHOWN HEREON.

REVISIONS

NO.	DATE	REASON	BY
1	01-25-20	FINAL	SK
2	05-22-20	ADD BUYER NAME	MDOB

TRI-TECH
 SURVEYING COMPANY, L.P.
 10401 WESTOFFICE DR.
 HOUSTON, TEXAS 77042
 PH: 713-667-0800

www.tritechtx.com TBPLS #10115900

CERTIFICATION
 I, the undersigned registered professional land surveyor, do hereby state that the plat shown hereon represents a boundary survey made on the ground under my supervision of the tract or parcel of land, according to the map or plat thereof, indicated hereon.

THIS SURVEY IS VALID FOR THIS TRANSACTION ONLY.
 © 2020 TRI-TECH SURVEYING COMPANY, L.P.



05/26/2020
 SURVEYOR REGISTRATION