

GF NO. CTH-WD-GTT17680339LWD CHICAGO TITLE
 ADDRESS: 20 GREEN HAVEN DRIVE
 SPRING, TEXAS 77381
 BORROWER: NATHANIEL PAUL MOREAU AND
 CARLEY ANN MOREAU

LOT 5, BLOCK 3 AMENDING PLAT OF WOODLANDS VILLAGE OF PANTHER CREEK, SECTION 20

A SUBDIVISION IN MONTGOMERY COUNTY, TEXAS
 ACCORDING TO THE MAP OR PLAT THEREOF RECORDED
 IN CABINET G, SHEET 16B (FORMERLY CABINET "C", SHEET 151B)
 OF THE MAP RECORDS OF MONTGOMERY COUNTY, TEXAS

SCALE: 1" = 30'

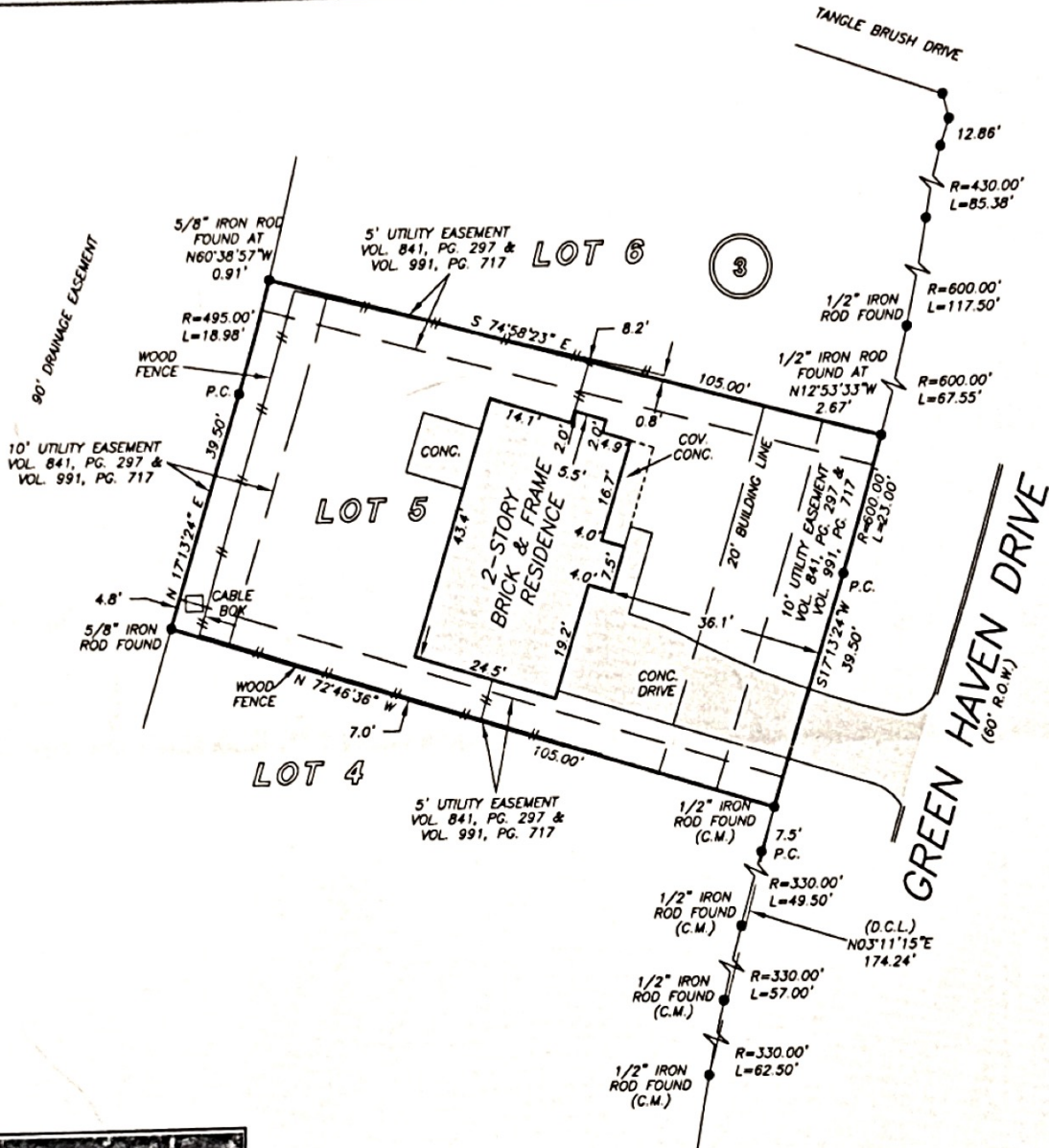

THIS PROPERTY DOES NOT LIE WITHIN THE
 100 YEAR FLOOD PLAIN AS PER FIRM
 PANEL NO. 48339C 0540 H
 MAP REVISION: 08/18/2014
 ZONE X
 BASED ONLY ON VISUAL EXAMINATION OF MAPS.
 INACCURACIES OF FEMA MAPS PREVENT EXACT
 DETERMINATION WITHOUT DETAILED FIELD STUDY

A SUBSURFACE INVESTIGATION
 WAS BEYOND THE SCOPE OF THIS SURVEY

D.C.L. = DIRECTIONAL CONTROL LINE
 RECORD BEARING: CAB. G, SHEET 16B, M.C.M.R.

I HEREBY CERTIFY THAT THIS SURVEY WAS MADE
 ON THE GROUND, THAT THIS PLAT CORRECTLY
 REPRESENTS THE FACTS FOUND AT THE
 TIME OF SURVEY AND THAT THERE ARE NO
 ENCROACHMENTS APPARENT ON THE GROUND,
 EXCEPT AS SHOWN HEREON. THIS SURVEY IS
 CERTIFIED FOR THIS TRANSACTION ONLY AND
 ABSTRACTING PROVIDED IN THE ABOVE
 REFERENCED TITLE COMMITMENT WAS RELIED
 UPON IN PREPARATION OF THIS SURVEY.

PATRICK TREWITT
 PROFESSIONAL LAND SURVEYOR
 NO. 5677
 JOB NO. 17-06344
 JUNE 15, 2017
 REVISED: JUNE 21, 2017 (LABEL FENCE)

DRAWN BY: JM



ONE | REALTYONEGROUP
 LONE STAR
MELISSA ZAMORA
 832-813-9681

Chicago Title
 A trusted business partner since 1840
**LACEE WALL
 DIEHL**
 281-362-2015



PRECISION
 surveyors

281-496-1586

FAX 281-496-1867

210-829-4941

FAX 210-829-1555

490 THURFAIRFEE STREET SUITE 150 HOUSTON TEXAS 77079

1777 NE LOOP 410 SUITE 800 SAN ANTONIO TEXAS 78217

1-800-LANDSURVEY
 www.precisionsurveyors.com