

LANDSCAPE/DRAINAGE/OPEN SPACE RESERVE

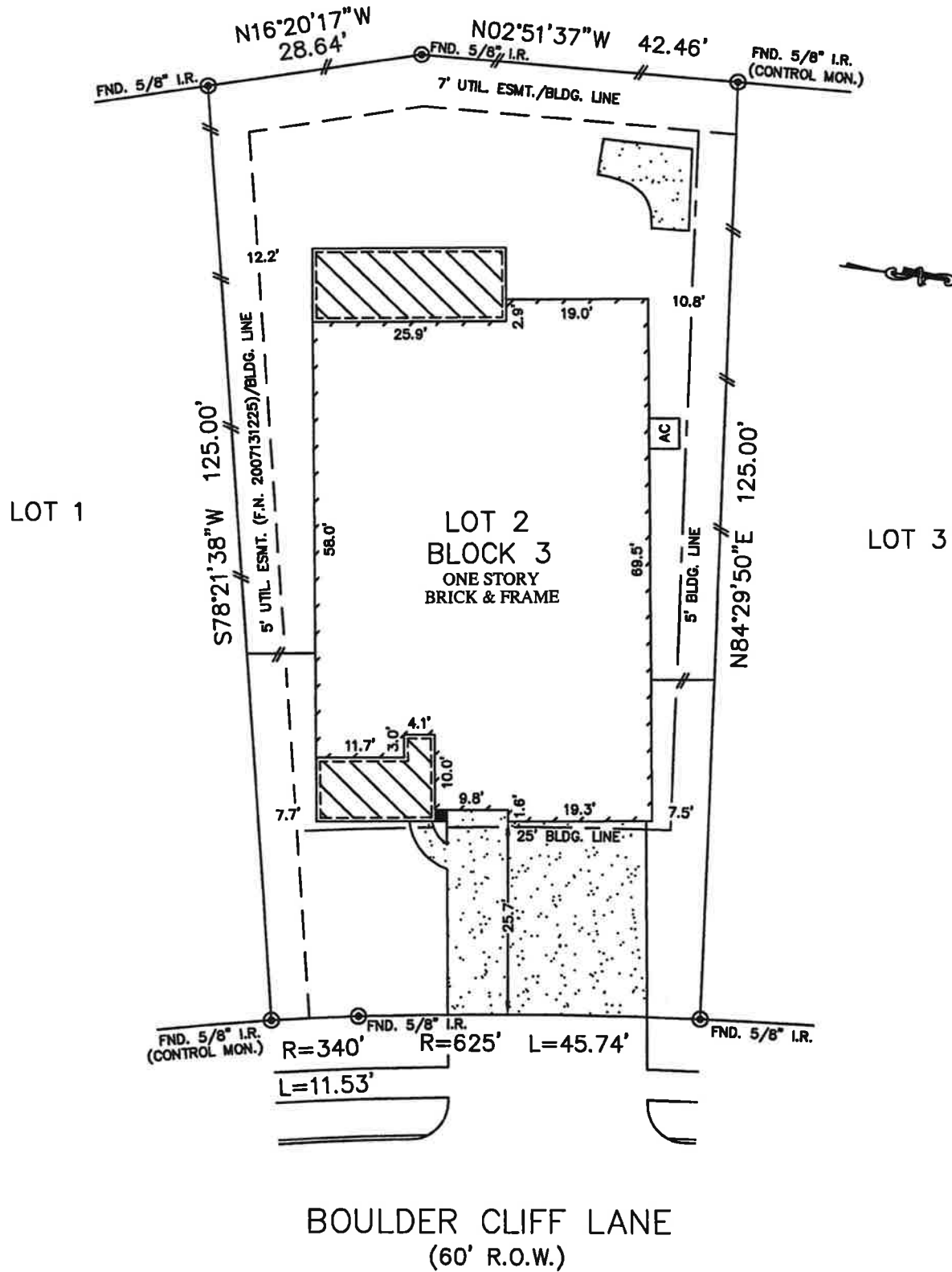

NOTES:

1. ALL BEARINGS SHOWN HEREON ARE BASED ON THE RECORDED PLAT.
2. SUBJECT TO APPLICABLE RESTRICTIVE COVENANTS LISTED IN ITEM No. 1, SCHEDULE "B" OF TITLE COMMITMENT ISSUED BY STEWART TITLE GUARANTY Co. UNDER G.F. No. 07805325.
3. BUILDING LINES (5' SIDES/7' REAR) PER C.F. No. 2007080817.

FLOOD MAP:

THIS PROPERTY LIES IN ZONE "AE" AS DEPICTED ON COMMUNITY PANEL No. 48339 C 0545 F, DATED: 12-19-96
 THIS INFORMATION IS BASED ON GRAPHIC PLOTTING ONLY. WE DO NOT ASSUME RESPONSIBILITY FOR EXACT DETERMINATION

PLAT OF SURVEY

SCALE: 1" = 20'

©2011, ALLPOINTS SERVICES CORP., All Rights Reserved. This original work is protected under copyrights laws, Title 17 U.S. Code Sections 101 & 102. All violators will be prosecuted to the extent of the law. This survey is being provided solely for the use of the recipients and no license has been created, express or implied, to copy the survey except as is necessary in conjunction with the original transaction.

FOR: DANIEL FRANCIS TREAS
 MARTHA JANE TREAS
 ADDRESS: 31507 BOULDER CLIFF LANE
 ALLPOINTS JOB No. DW32756 JF
 G.F.: 07805325

LOT 2, BLOCK 3,
 IMPERIAL OAKS PARK, SEC. 16,
 CAB. "Z", SHT. 819, MAP RECORDS
 MONTGOMERY COUNTY, TEXAS.



I HEREBY CERTIFY THAT THIS PLAT REPRESENTS THE RESULTS OF A SURVEY MADE ON THE GROUND, ON THE 5th DAY OF MAY, 2011.

Jose B. Bauri

