

Item 10

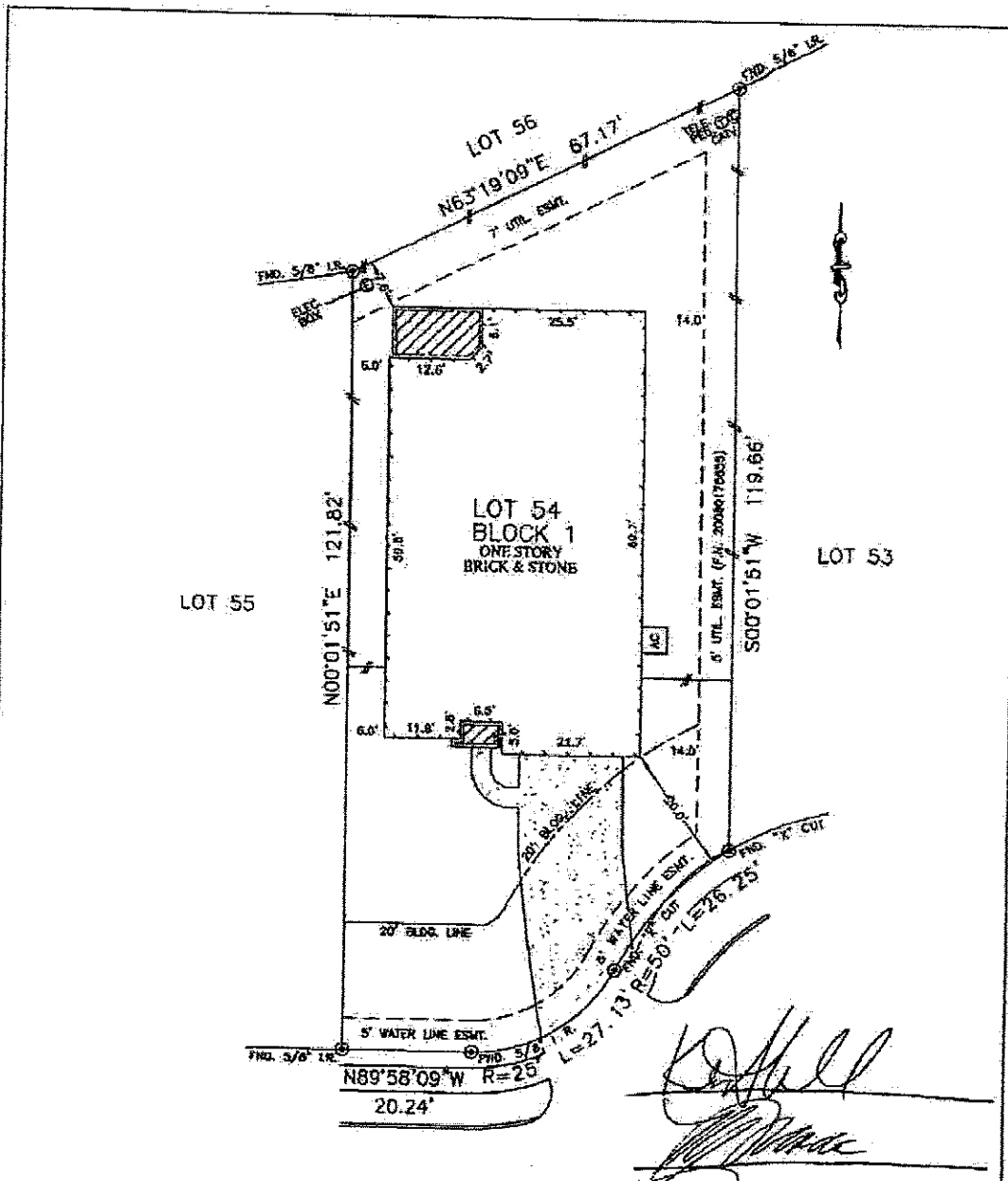

- NOTES:
1. ALL BEARINGS SHOWN HEREON ARE BASED ON THE RECORDED PLAT.
 2. SUBJECT TO APPLICABLE RESTRICTIVE COVENANTS LISTED IN ITEM No. 10A, SCHEDULE "B" OF TITLE COMMITMENT ISSUED BY COMMERCE TITLE COMPANY (ARBY, C.P. No. 1075220).
 3. SUBJECT TO CENTEX-HOMES ENERGY AGREEMENT AS SET FORTH IN C.P. No. 2288998.
 4. SHORT FORM BLANKET EASEMENT PER C.P. No. 2492822, RELEASED BY CENTEXPOINT ENERGY HOUSTON PER C.F. No. 20060187908.

CABIN LINE LANE
(50' R.O.W.)

PLAT OF SURVEY
SCALE: 1" = 20'

FLOOD MAP:
THIS PROPERTY LIES IN ZONE "X"
AS DEPICTED ON COMMUNITY PANEL
No. 48201C 0592L, DATED: 06-18-07
*THIS INFORMATION IS BASED ON GRAPHIC ELEVATION. WE DO NOT ASSUME RESPONSIBILITY FOR EXACT ELEVATION DATA.

© 2010, ALLPOINTS SERVICES CORP. All Rights Reserved. This original map is protected under copyright laws, Title 17 U.S. Code Sections 101 & 102. All matters will be prosecuted to the extent of the law. This survey is being created solely for the use of the recipients, and no license has been created, express or implied, to copy this survey except as is necessary in connection with the original transaction.

FOR: CENTEX HOMES
ADDRESS: 24610 CABIN LINE LANE
ALLPOINTS JOB #: CT22581 IF
G.F. No.: 1075220



ALLPOINTS SERVICES CORP.
PHONE: 713-462-7707
FAX: 713-621-3861

LOT 54, BLOCK 1,
ESTATES at GRAND HARBOR, SECTION 1,
FILM CODE No. 602110, MAP RECORDS,
HARRIS COUNTY, TEXAS

I HEREBY CERTIFY THAT THIS PLAT REPRESENTS THE RESULTS OF A SURVEY MADE ON THE GROUND, ON THE 17th DAY OF MARCH, 2010.

Jose B. Bauri

