

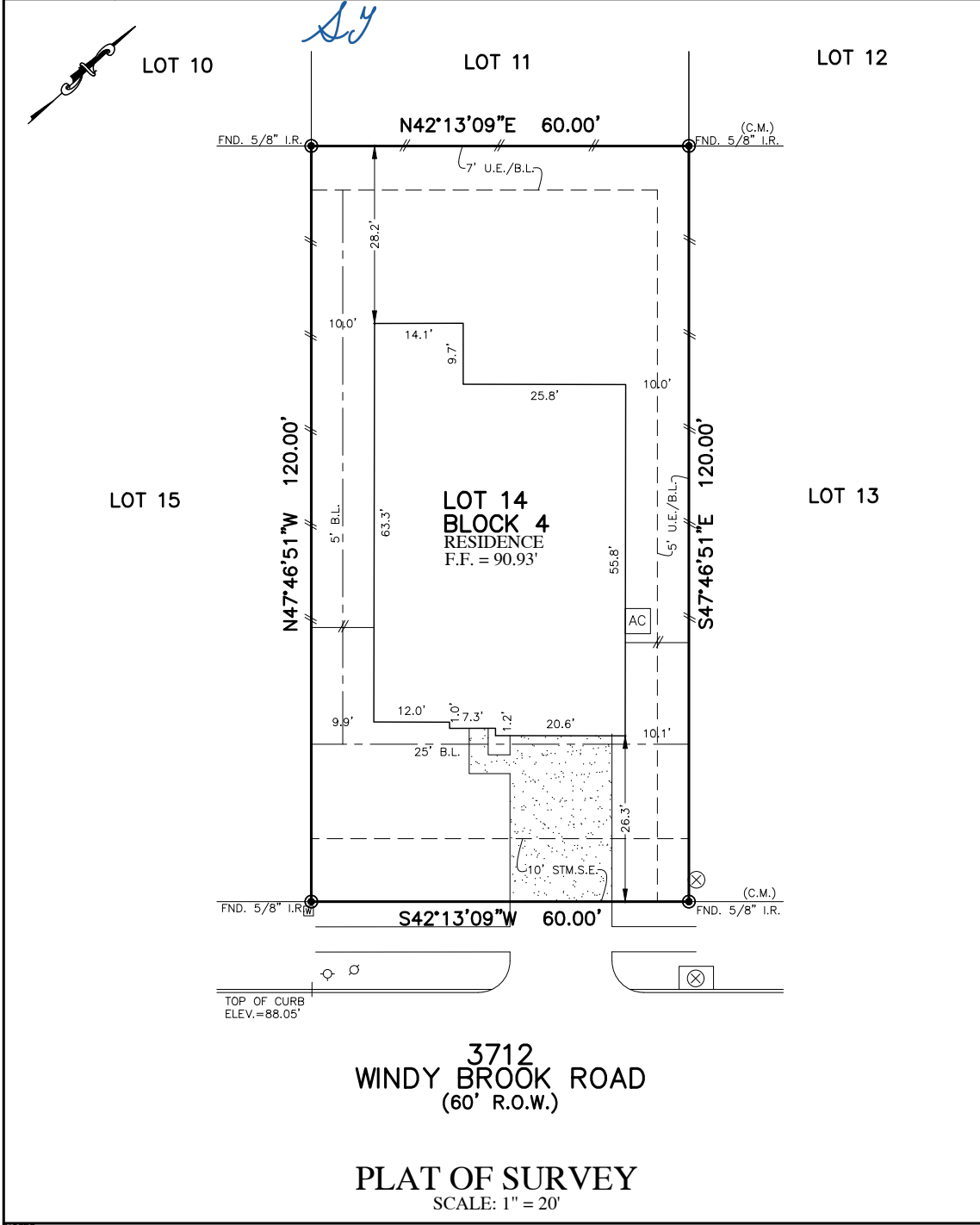

FLATWORK	B.L. BUILDING LINE	T.O.F. TOP OF FORM	U.V.E. UNOBSTRUCTED VISIBILITY EASEMENT
PROPERTY LINE	B.L.(FL) FRONT LOAD BUILDING LINE	U.E. UTILITY EASEMENT	M.A.C.C.E. MAINTENANCE & ACCESS EASEMENT
BUILDING LINE	B.L.(SI) SWING IN BUILDING LINE	W.L.E. WATER LINE EASEMENT	ACC.E. ACCESS EASEMENT
EASEMENT	B.L.(3C) 3 CAR BUILDING LINE	STM.S.E. STORM SEWER EASEMENT	A.E. AERIAL EASEMENT
WOODEN FENCE	G.B.L. GARAGE BUILDING LINE	S.S.E. SANITARY SEWER EASEMENT	D.E. DRAINAGE EASEMENT
WROUGHT IRON FENCE	(B.G.) BUILDER GUIDELINES	R.O.W. RIGHT-OF-WAY	E.E. ELECTRIC EASEMENT
CHAIN LINK FENCE	F.F. FINISHED FLOOR	P.A.E. PERMANENT ACCESS EASEMENT	W.V. WATER VALVE
OVERHEAD ELECTRIC	EXT. EXTENDED PROP. PROPOSED	P.U.E. PUBLIC UTILITY EASEMENT	F.H. FIRE HYDRANT MONUMENT
	C.M. CONTROL MONUMENT	P.V.T. PRIVATE I.R. IRON ROD	W.M. WATER METER
		F.N.D. FOUND I.P. IRON PIPE	C. CLEANOUT

⊗	MANHOLE
⊠	GRATE DRAIN
⊞	PAD MOUNTED TRANSFORMER
⊙	MANHOLE & INLET
⊚	INLET
⊛	VAULT



3712
WINDY BROOK ROAD
(60' R.O.W.)

PLAT OF SURVEY
SCALE: 1" = 20'

- NOTES:
1. ALL BEARINGS SHOWN HEREON ARE BASED ON THE RECORDED PLAT.
 2. ALLPOINTS LAND SURVEY, INC. IS NOT LIABLE FOR ANY DAMAGES DUE TO INFORMATION NOT PROVIDED TO SURVEYOR OR BUILDER PLACING ANY IMPROVEMENTS WITHIN A BUILDING LINE OR EASEMENT.
 3. ALL SET RODS ARE 5/8" I.R. WITH CAP MARKED "ALLPOINTS SURVEY".
 4. ALL FOUND IRON RODS ARE CAPPED WITH PLASTIC CAPS MARKED "COSTELLO" UNLESS OTHERWISE NOTED.
 5. SUBJECT TO APPLICABLE RESTRICTIVE COVENANTS LISTED IN ITEM 10-A, SCHEDULE "B" OF TITLE COMMITMENT ISSUED BY LENNAR TITLE INC. UNDER G.F. NO. 114628-021769.
 6. AGREEMENT FOR UNDERGROUND ELECTRIC SERVICE PER C.F. No. 2023011203.
 7. ALL ELEVATIONS SHOWN HERE ON ARE BASED ON NAVD88.

FOR: SAMINA IQBAL
ADDRESS: 3712 WINDY BROOK ROAD
ALLPOINTS JOB#: LH337336 BY: PM
G.F.: 114628-021769
JOB:
FLOOD ZONE: X
COMMUNITY PANEL:
48157C0245L
EFFECTIVE DATE: 04/02/2014
LOMR: DATE:
"THIS INFORMATION IS BASED ON GRAPHIC PLOTTING. WE DO NOT ASSUME RESPONSIBILITY FOR EXACT DETERMINATION"

**LOT 14, BLOCK 4,
SENDERO, SECTION 8,
PLAT NO. 20220272, PLAT RECORDS,
FORT BEND COUNTY, TEXAS**

I HEREBY CERTIFY THAT THIS PLAT REPRESENTS THE RESULTS OF A SURVEY MADE ON THE GROUND, ON THE 27TH DAY OF OCTOBER, 2023.

Michael S. Partridge

