

TITLE COMPANY:



# Alamo Title Company

281-210-5562

G.F. #  
ATH13030681-D

ISSUE DATE:  
JULY 22, 2013



SCALE 1"=20'

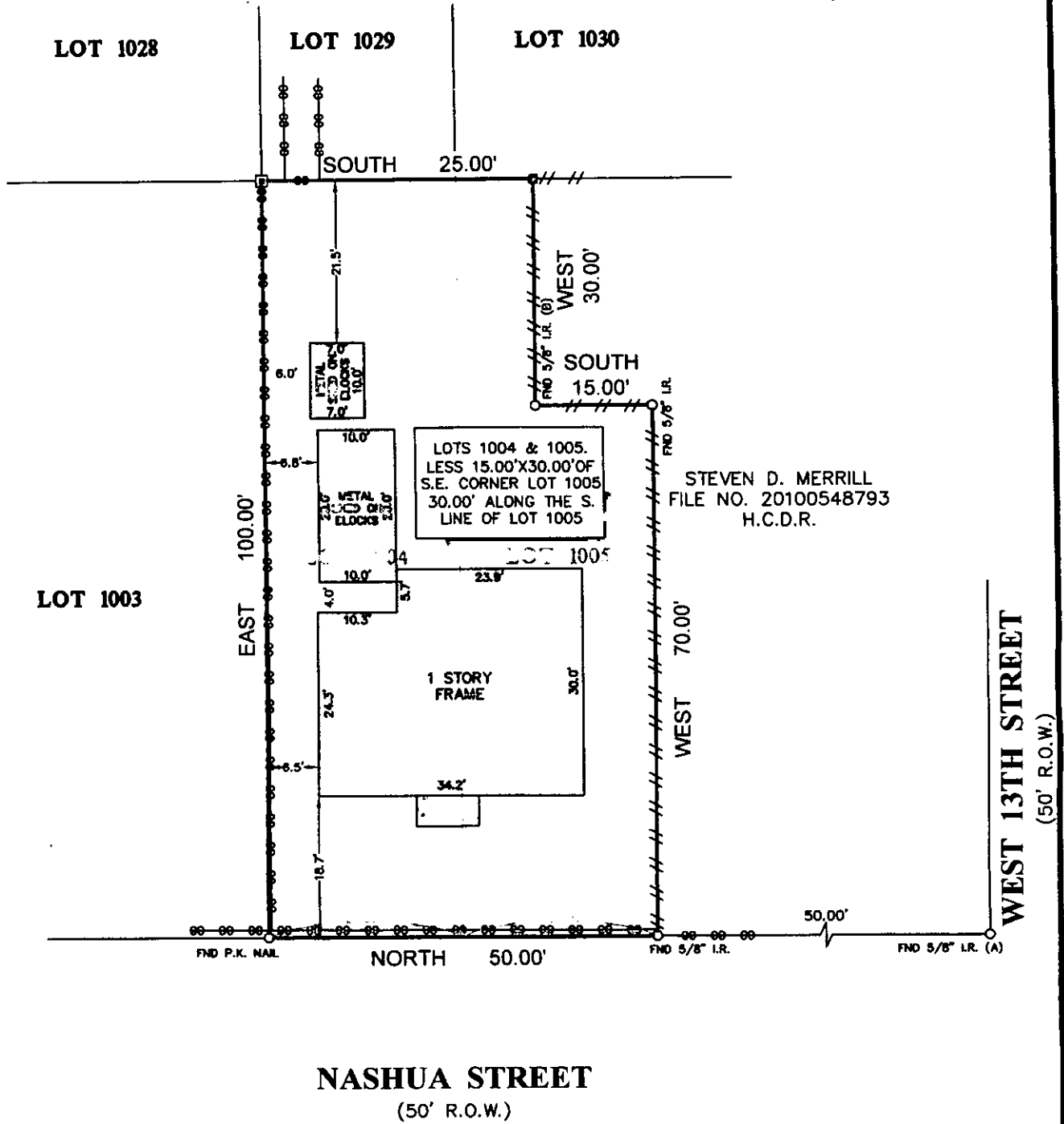

STEVEN D. MERRILL  
FILE NO. 20100548793  
H.C.D.R.

### LEGEND

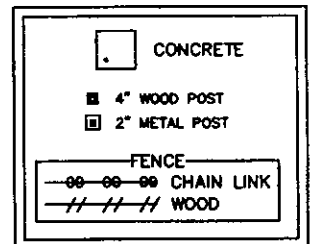

#### NOTES:

- ALL BEARINGS SHOWN HEREON ARE REFERENCED TO THE SUBDIVISION PLAT NAMED BELOW, POINTS (A) AND (B) WERE HELD FOR HORIZONTAL CONTROL.
- FLOOD INFORMATION IS BASED ON THE NATIONAL FLOOD INSURANCE PROGRAM'S FLOOD INSURANCE RATE MAP FOR THE COUNTY LISTED BELOW.
- ABSTRACT INFORMATION FOR THE SUBJECT TRACT WAS PROVIDED BY THE TITLE INSURANCE COMPANY LISTED ABOVE.
- THIS SURVEY IS CERTIFIED TO THE TITLE INSURANCE COMPANY LISTED ABOVE FOR THIS TRANSACTION ONLY, IT IS NOT TRANSFERABLE TO ADDITIONAL INSTITUTIONS OR SUBSEQUENT OWNERS.
- ALL EASEMENTS AND BUILDING LINES SHOWN ARE PER THE RECORDED PLAT UNLESS OTHERWISE NOTED.
- THERE ARE NO NATURAL DRAINAGE COURSES ON SUBJECT PROPERTY.

PROJECT: A LAND TITLE SURVEY OF LOTS 1004 & 1005, LESS 15.00' X 30.00' OF THE SOUTHEAST CORNER OF LOT 1005, THE 30.00' BEING ALONG THE SOUTH LINE OF LOT 1005, OF HOUSTON HEIGHTS ANNEX, A SUBDIVISION IN HARRIS COUNTY, TEXAS, ACCORDING TO THE MAP OR PLAT THEREOF RECORDED IN VOLUME 5, PAGE 34 OF THE MAP RECORDS OF HARRIS COUNTY, TEXAS.

CLIENT: STEVE MERRILL & SUE MERRILL	
ADDRESS: 1304 NASHUA STREET	
FLOOD ZONE: "X"	FLOOD MAP #: 48201C 0670 L
FLOOD MAP DATE: 6-18-07	FLOOD MAP COUNTY: HARRIS

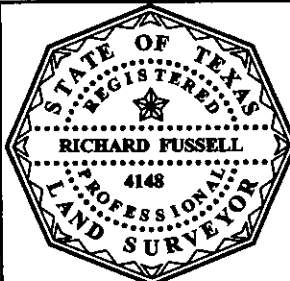

SURVEYORS CERTIFICATE:  
IN MY PROFESSIONAL OPINION, THIS PLAT REPRESENTS THE FACTS FOUND ON THE GROUND DURING THE COURSE OF A BOUNDARY SURVEY CONDUCTED UNDER MY SUPERVISION ON JULY 24, 2013 AND THAT THIS PLAT SUBSTANTIALLY COMPLIES WITH THE CURRENT STANDARDS AS ADOPTED BY THE TEXAS BOARD OF PROFESSIONAL LAND SURVEYING, AND THAT THERE ARE NO ENCROACHMENTS OR PROTRUSIONS EXCEPT AS SHOWN.

RICHARD FUSSELL RPLS# 4148		FIELD CREW: JR	JOB # 7-21556-13
DRAFTER: BM		DATE	JULY 25, 2013

**SURVEY1 INC.** www.survey1inc.com  
survey1@survey1inc.com  
P.O. Box 2543 • Alvin, TX 77512  
(281)393-1382 • Fax (281)393-1383