



14211 Pinefrost Lane

Being Lot Twenty-Five (25), in Block Three (3), of LAKES AT NORTHPOINTE, SECTION TWO (2), a subdivision in Harris County, Texas, according to the Map or Plat thereof, recorded in Film Code No. 579054 of the Map Records of Harris County, Texas.



- LEGEND**
- 1/2" ROD FOUND
 - ⊗ 1/2" ROD SET
 - 1" PIPE FOUND
 - ⊗ "X" FOUND/SET
 - ⊗ 5/8" ROD FOUND
 - ◆ POINT FOR CORNER
 - FENCE POST FOR CORNER
 - CM CONTROLLING MONUMENT
 - AC AIR CONDITIONER
 - PE POOL EQUIPMENT
 - TE TRANSFORMER PAD
 - COLUMN
 - POWER POLE
 - ▲ UNDERGROUND ELECTRIC
 - △ OVERHEAD ELECTRIC
 - OHP— OVERHEAD ELECTRIC POWER
 - OES— OVERHEAD ELECTRIC SERVICE
 - CHAIN LINK
 - WOOD FENCE 0.5' WIDE TYPICAL
 - IRON FENCE
 - X— BARBED WIRE
 - DOUBLE SIDED WOOD FENCE
 - /— EDGE OF ASPHALT
 - /— EDGE OF GRAVEL
 - ▨ CONCRETE
 - ▨ COVERED AREA

LINE	BEARING	DISTANCE
L1	N 18°46'05" W	3.81'

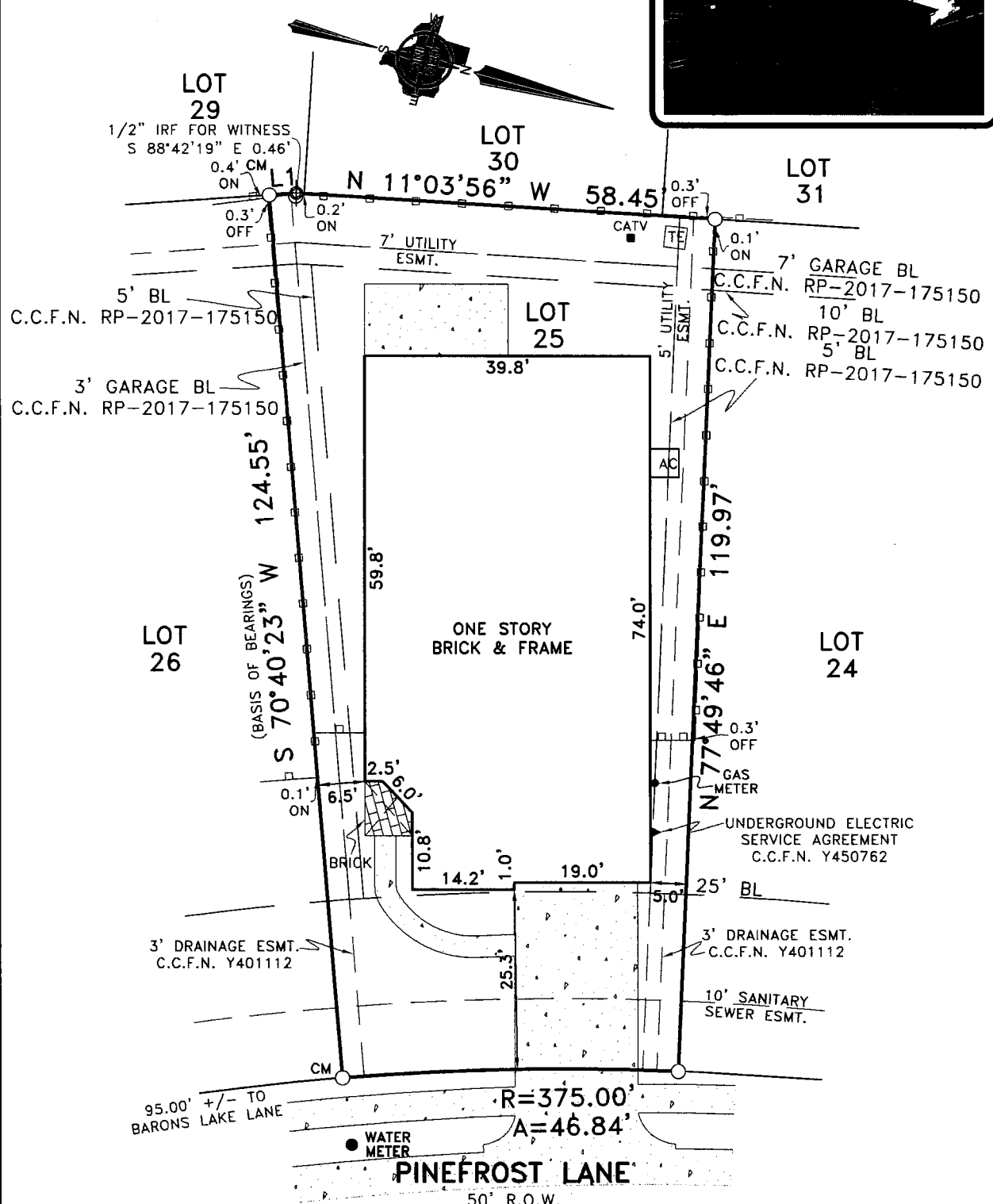

EXCEPTIONS:

NOTE: PROPERTY SUBJECT TO TERMS, CONDITIONS, AND EASEMENTS CONTAINED IN INSTRUMENTS RECORDED IN FILM CODE NO. 579054 MAP RECORDS; C.C.F.N. T248747, Y401112, Y347991, 20060105232, 20070032119, 20070032121, 20090427767, 20130223530, 2013059126, 20140046111, 20150334909, RP-2017-92010, RP-2017-175150, RP-2017-202926, N253886

NOTES:
NOTE: BEARINGS, EASEMENTS AND BUILDING LINES ARE BY RECORDED PLAT UNLESS OTHERWISE NOTED.
FLOOD NOTE: According to the F.I.R.M. No. 482012C0220L, this property does lie in Zone X and does not lie within the 100 year flood zone.

This survey is made in conjunction with the information provided by Trueline Technologies. Use of this survey by any other parties and/or for other purposes shall be at user's own risk and any loss resulting from other use shall not be the responsibility of the undersigned. This is to certify that I have on this date made a careful and accurate survey on the ground of the subject property. The plat hereon is a correct and accurate representation of the property lines and dimensions as indicated; location and type of buildings are as shown; and EXCEPT AS SHOWN, there are no visible and apparent encroachments or protrusions on the ground.

Accepted by: _____
Purchaser

Date: _____
Purchaser

Drawn By: JBS

Scale: 1" = 20'

Date: 05/31/17

GF No.: 7565-17-1214

Job No. 1711598

CBG SURVEYING INC.

STATE OF TEXAS
REGISTERED
G.N. FAUQUIER
4372
LAND SURVEYOR
MICK FAUQUIER
S.S. NO. 4372

321 Century Plaza Dr., Ste. 105
Houston, TX 77073
P 281.443.9288
F 281.443.9224
Firm No. 10194280
www.cbginctx.com