

**NOTES:**  
 1. G.C. TO PROVIDE GAS IN ATTIC FOR HEATING SYSTEM.  
 2. G.C. TO PROVIDE GAS IN ATTIC FOR WATER HEATER.  
 3. G.C. TO LOCATE WATER MAIN SHUT OFF VALVE IN CABINET AT UTILITY ROOM.

SQUARE FOOTAGE	
FIRST FLOOR:	7,480 S.F.
SECOND FLOOR:	257 S.F.
<b>TOTAL LIVING:</b>	<b>7,737 S.F.</b>
BONUS ROOM:	791 S.F.
4 CAR GARAGE:	388 S.F.
PORTE-COCHERE:	563 S.F.
COVERED PORCHES:	2,049 S.F.
<b>TOTAL COVERED:</b>	<b>12,527 S.F.</b>

**FIRST FLOOR PLAN**  
 SCALE: 1/4" = 1'-0"

THESE PLANS SHALL COMPLY WITH THE PROVISIONS SET FORTH IN CHAPTER 11 OF THE INTERNATIONAL RESIDENTIAL CODE 2006.

A CUSTOM HOME FOR:  
 BILL & RHONDA  
**DESPAIN**  
 NORTHCREST RANCH  
 LOT: 13 BLK: 1 SECT: 1

Project # 13100R  
 Date 12/4/2014  
 Scale 1/4" = 1'-0"  
 Des. By MPH  
 Cld. By LLM

Revisions  
 [Symbol] [Symbol]

**A-3**

**Mark W. Todd • Architects, Inc.**  
 Architects • Planners • Consultants  
 1440 Lake Front Circle, Ste. 120  
 The Woodlands, Texas 77380  
 (281) 383-5883  
 FAX (281) 387-9883

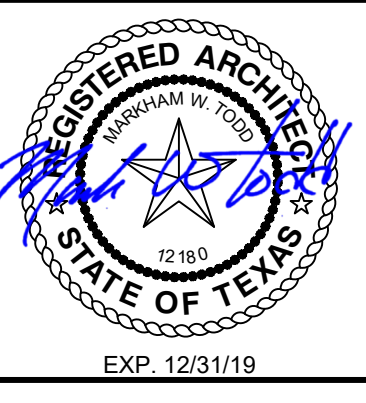

© COPYRIGHT  
 MARK W. TODD ARCHITECTS, INC.  
 THESE DRAWINGS AND SPECIFICATIONS ARE THE PROPERTY OF MARK W. TODD ARCHITECTS, INC. AND SHALL NOT BE USED OR REPRODUCED IN ANY MANNER WITHOUT THE WRITTEN PERMISSION OF MARK W. TODD ARCHITECTS, INC. ANY REPRODUCTION OF THESE DRAWINGS WITHOUT THE WRITTEN PERMISSION OF MARK W. TODD ARCHITECTS, INC. IS STRICTLY PROHIBITED.

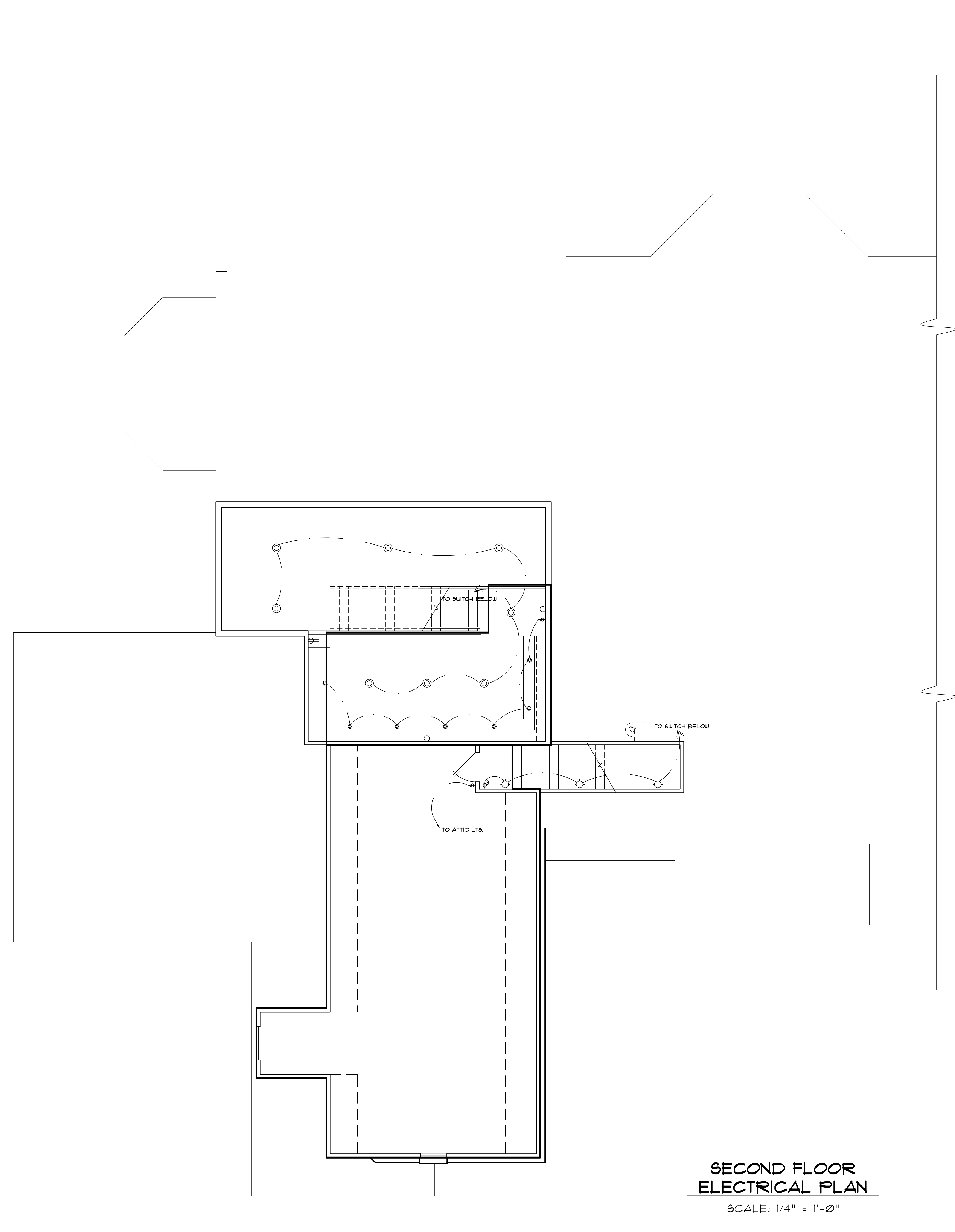
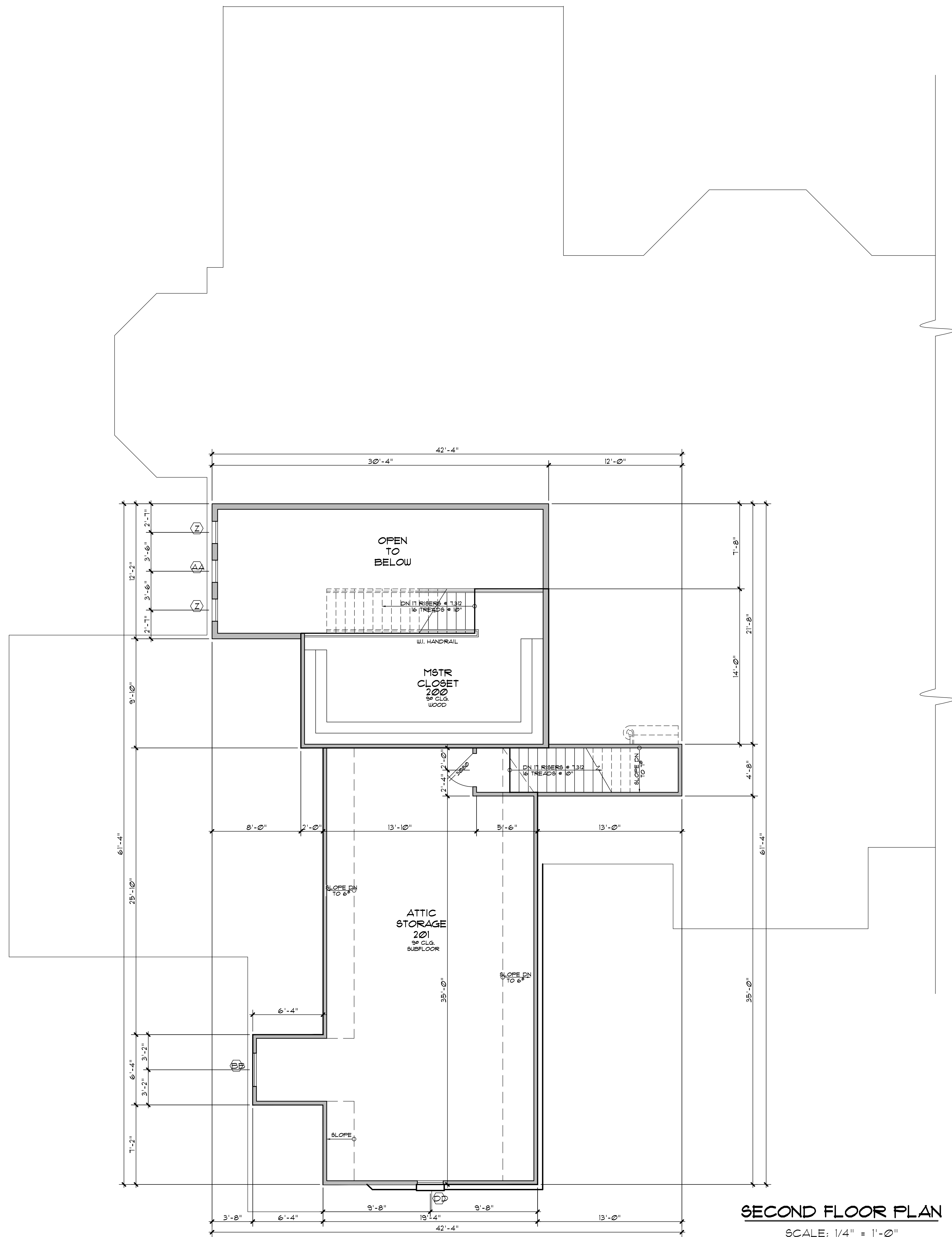

THESE PLANS SHALL COMPLY WITH THE PROVISIONS SET FORTH IN CHAPTER 11 OF THE INTERNATIONAL RESIDENTIAL CODE 2006.

A CUSTOM HOME FOR:  
BILL & RHONDA  
**DESPAIN**  
NORTHCREST RANCH  
LOT: 13 BLK: 1 SECT: 1

Project # 13100R  
Date 3/23/2023  
Scale 1/4" = 1'-0"  
Dwn. By MPH  
Ckd. By LLM

Revisions
△
△

**A-4**

**Mark W. Todd • Architects, Inc.**  
Architects • Planners • Consultants  
1440 Lake Front Circle, Ste. 120  
The Woodlands, Texas 77380  
(281) 363-5583  
FAX (281) 367-9863

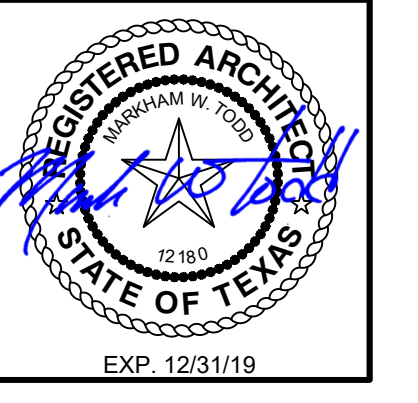

© COPYRIGHT  
MARK W. TODD • ARCHITECTS, INC.  
THESE DRAWINGS AND SPECIFICATIONS ARE  
THE PROPERTY OF MARK W. TODD • ARCHITECTS, INC.  
AND SHALL NOT BE USED FOR ANY  
OTHER PROJECT WITHOUT THE WRITTEN PERMISSION OF  
THE ARCHITECT. ANY REPRODUCTION OR  
ALTERATION OF THESE DRAWINGS WITHOUT THE  
APPROVAL OF THE ARCHITECT SHALL BE  
CONSIDERED A VIOLATION OF THE  
COMMERCIAL CODE OF THE STATE OF TEXAS.