

GF NO. 0312722984 STARTEX TITLE
 ADDRESS: 10723 WICKERSHAM LANE
 HOUSTON, TEXAS 77042
 BORROWER: SHAUN GREGORY BROWN

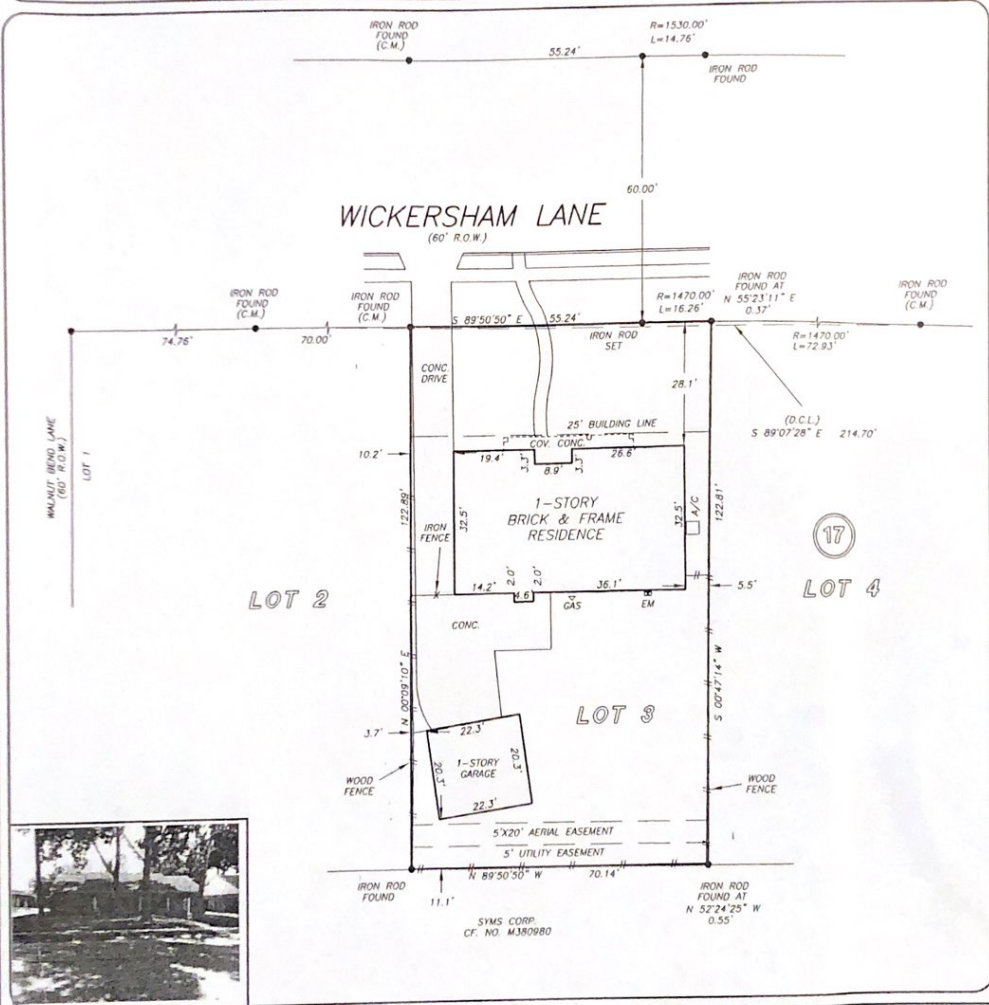

SCALE: 1" = 30'

LOT 3, BLOCK 17
WALNUT BEND, SECTION 5
 A SUBDIVISION IN HARRIS COUNTY, TEXAS
 ACCORDING TO THE MAP OR PLAT THEREOF RECORDED
 IN VOLUME 89, PAGE 42 OF THE MAP RECORDS
 OF HARRIS COUNTY, TEXAS



THIS PROPERTY DOES NOT LIE WITHIN THE
 100-YEAR FLOOD PLAIN AS PER FIRM
 PANEL NO. 48201C 0830 L
 MAP REVISION: 06/18/07
 ZONE X
 BASED ONLY ON VISUAL EXAMINATION OF MAPS.
 INACCURACIES OF FEMA MAPS PREVENT EXACT
 DETERMINATION WITHOUT DETAILED FIELD STUDY

A SUBSURFACE INVESTIGATION
 WAS BEYOND THE SCOPE OF THIS SURVEY

D.C.L. = DIRECTIONAL CONTROL LINE
 RECORD BEARING: VOL. 89, PG. 42, H.C.M.R.

DRAWN BY: VI

I HEREBY CERTIFY THAT THIS SURVEY WAS MADE
 ON THE GROUND, THAT THIS PLAT CORRECTLY
 REPRESENTS THE FACTS FOUND AT THE
 TIME OF SURVEY AND THAT THERE ARE NO
 ENCROACHMENTS APPARENT ON THE GROUND,
 EXCEPT AS SHOWN HEREON. THIS SURVEY IS
 CERTIFIED FOR THIS TRANSACTION ONLY AND
 ABSTRACTING PROVIDED IN THE ABOVE
 REFERENCED TITLE COMMITMENT WAS RELIED
 UPON IN PREPARATION OF THIS SURVEY.

GEORGE GALE
 PROFESSIONAL LAND SURVEYOR
 NO. 4678
 JOB NO. 12-06528
 JUNE 26, 2012



MADISON PROPERTIES
 LAILA SALAMEH
 713-478-7778



StarTex
 TITLE COMPANIES
 PATTI WOHLGEMUTH
 713-464-1320



PRECISION
 surveyors

1-800-LANDSURVEY
 www.precisionssurveyors.com

281-496-1586 FAX 281-496-1867 210-829-4941 FAX 210-829-1555
 850 THREADEWEEK STREET SUITE 150 HOUSTON, TEXAS 77079 1772 NE LOOP 410 SUITE 800 SAN ANTONIO, TEXAS 78217