

KIRKLAND/LANNING
777-7362

51056-12

8000 BELLAIRE BLVD. NO. 902
HOUSTON TEXAS 77036

PO BOX 20075
HOUSTON TEXAS 77023

GF# 9309-S

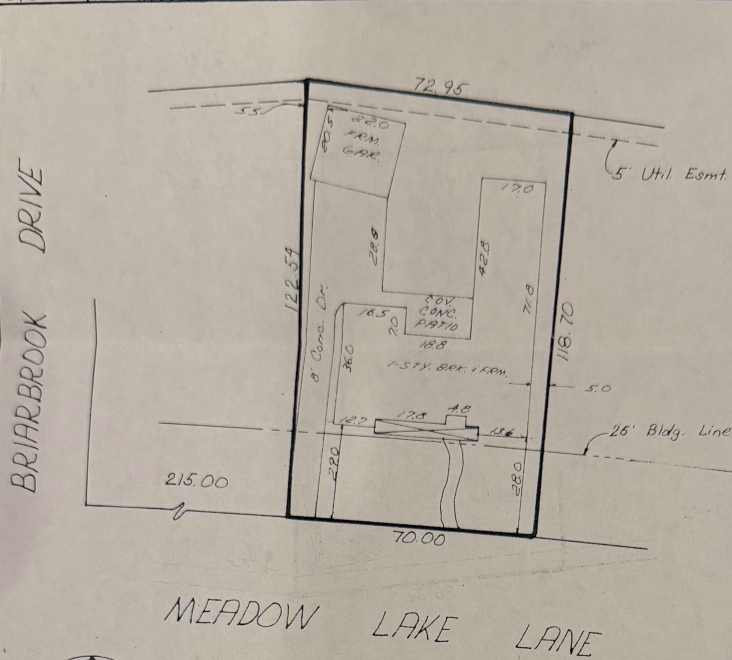

SURVEY

LOT 231 BLOCK 8
BRIARGROVE PARK SECTION 1
A SUBDIVISION IN THE GEORGE BELLOWS SURVEY
HOUSTON, HARRIS COUNTY, TEXAS

LEGAL DESCRIPTION: LOT Two hundred and thirty-one (231), Block Eight (8) in BRIARGROVE PARK SECTION 1, in Harris County, according to the map or plat thereof as recorded in Volume 172, Page 19 of the Map Records of Harris County, Texas.

OWNER: M. H. Beaver

ADDRESS: 10042 Meadow Lake Lane

TO: STEWART TITLE

I, E. H. LANNING, REGISTERED PUBLIC SURVEYOR NO. 1368, IN THE STATE OF TEXAS, DO HEREBY CERTIFY THAT THE FOREGOING PLAT WAS PREPARED FROM AN ACTUAL SURVEY MADE BY ME OR UNDER MY SUPERVISION ON THE GROUND July 30, 1976, AND THAT THE CORNERS, LIMITS, BOUNDARIES, AND THE LOCATION THE IMPROVEMENTS ARE JUST AS SHOWN HEREON, AND I FIND NO ENCROACHMENTS OTHER THAN SHOWN.

WITNESS MY HAND AND SEAL THIS THE 30 DAY OF July A.D. 1976

E. H. Lanning

E. H. LANNING, REGISTERED PUBLIC SURVEYOR NO. 1368
CORNER STAKES NOT SET AT THE TIME OF THIS SURVEY AND
IS NOT TO BE USED OR RELIED UPON FOR THE ESTABLISHMENT
OF ANY FENCE, BUILDING, OR OTHER IMPROVEMENT LINES.

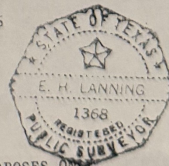

FIELD BOOK:

PAGE:

REFERENCE: M-2774

FOR MORTGAGE PURPOSES ONLY

x *Ann Brown*

x *Laudub Nguya*