

LEGEND		ELEV. ELEVATION (B.G.) BUILDER GUIDELINES		ELECTRIC TELEPHONE		PAD MOUNTED			
---//---	WOODEN FENCE	T.O.F.	TOP OF FORM	M.A.E.	MAINTENANCE EASEMENT	⊕	TELEPHONE PEDESTAL	□	PAD MOUNTED TRANSFORMER
---/---	WROUGHT IRON FENCE	F.F.	FINISHED FLOOR	R.O.W.	RIGHT-OF-WAY	⊙	CABLE PEDESTAL	⊞	GRATE DRAIN
---0---	CHAIN LINK FENCE	EXT.	EXTENDED	S.L.E.	STREET LIGHT EASEMENT	⊗	FIRE HYDRANT	⊞	GAS METER
---E---	OVERHEAD ELECTRIC	PVT.	PRIVATE	D.E.	DRAINAGE EASEMENT	⊗	LIGHT POLE	⊗	MANHOLE
---B.L.	BUILDING LINE	CONC.	CONCRETE	E.E.	ELECTRIC EASEMENT	⊗	WATER VALVE	⊙	PROPERTY CORNER
---U.E.	UTILITY EASEMENT	I.R.	IRON ROD	S.S.E.	SANITARY SEWER EASEMENT	⊙	PROPERTY CORNER	⊙	GUY ANCHOR
---EASEMENT		W.L.E.	WATER LINE EASEMENT	I.P.	IRON PIPE	⊙	PROPERTY CORNER	⊙	POWER POLE

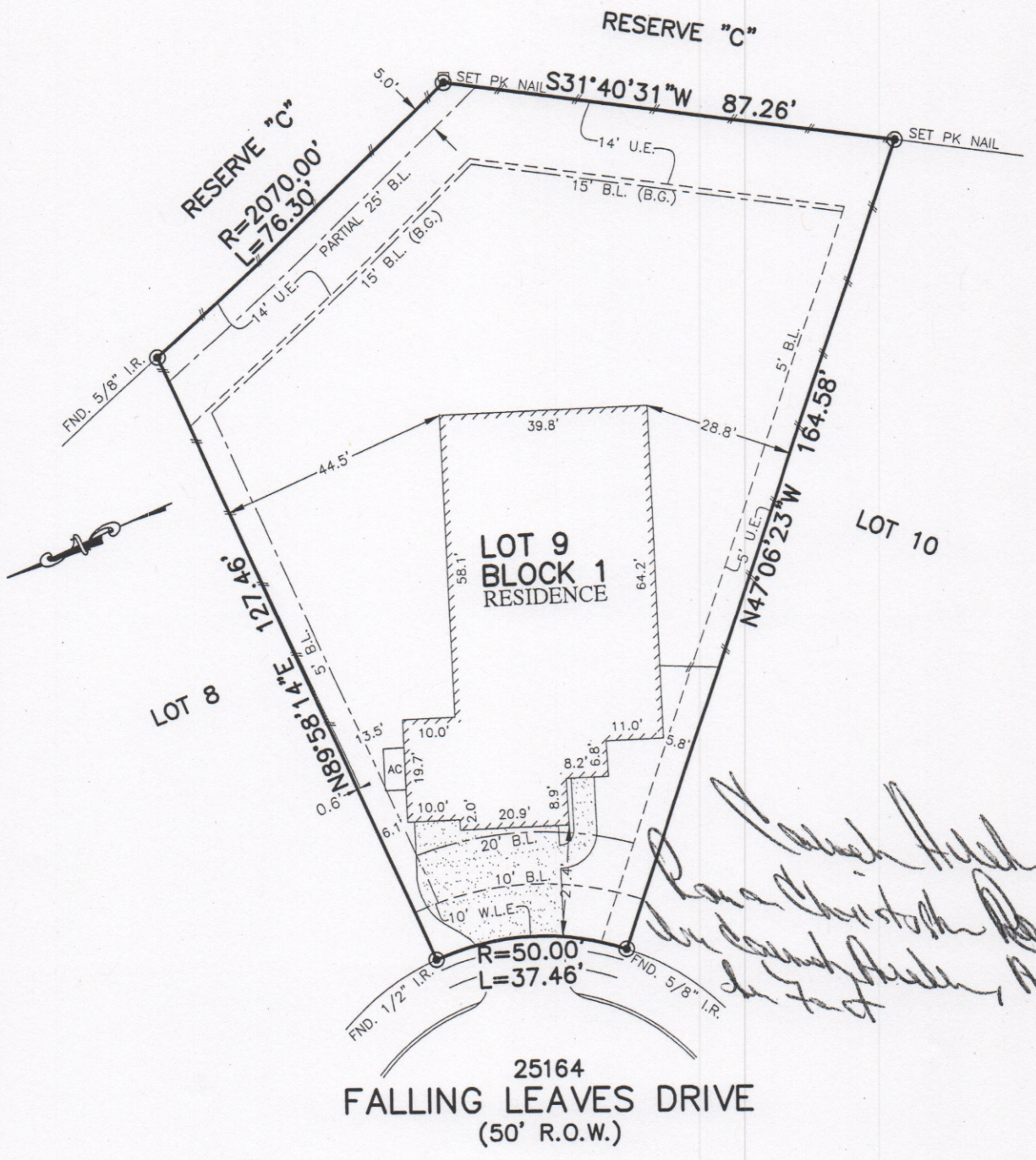

\*\* CARMELA ARELLANO  
 ROMAN CHRISTOPHER RANDALL

- NOTES:
1. ALL BEARINGS SHOWN HEREON ARE BASED ON THE RECORDED PLAT.
  2. SUBJECT TO APPLICABLE RESTRICTIVE COVENANTS LISTED IN ITEM No.1, SCHEDULE "B" OF TITLE COMMITMENT ISSUED BY TITLE RESOURCES GUARANTY CO. UNDER G.F. No. 7175-17-1330.
  3. AGREEMENT FOR UNDERGROUND/OVERHEAD ELECTRIC SERVICE PER C.F. No. 2014101898.

**PLAT OF SURVEY**  
 SCALE: 1" = 30'

FLOOD MAP:  
 THIS PROPERTY LIES IN ZONE "X"  
 AS DEPICTED ON COMMUNITY PANEL  
 No. 48339 C 0750 H, DATED: 08-18-14  
 "THIS INFORMATION IS BASED ON GRAPHIC PLOTTING.  
 WE DO NOT ASSUME RESPONSIBILITY FOR EXACT  
 DETERMINATION"

© 2018, ALLPOINTS SERVICES, CORP., All Rights Reserved. This original work is protected under copyrights laws, Title 17 U.S. Code Sections 101 & 102. All violators will be prosecuted to the extent of the law. This survey is being provided solely for the use of the recipients and no license has been created, express or implied, to copy the survey except as is necessary in conjunction with the original transaction.

FOR: \*\*  
 ADDRESS: 25164 FALLING LEAVES DRIVE  
 ALLPOINTS JOB #: WS140283DA  
 G.F.: 7175-17-1330



**ALLPOINTS SERVICES CORP**  
 PHONE: 713-468-7707  
 T.B.P.L.S. No. 10122600

**LOT 9, BLOCK 1,  
 WOODRIDGE FOREST, SECTION 7,  
 CAB. Z, SHTS. 3619, MAP RECORDS,  
 MONTGOMERY COUNTY, TEXAS**

I HEREBY CERTIFY THAT THIS PLAT REPRESENTS THE RESULTS OF A SURVEY MADE ON THE GROUND, ON THE 15TH DAY OF MARCH, 2018.

*RSW*

