

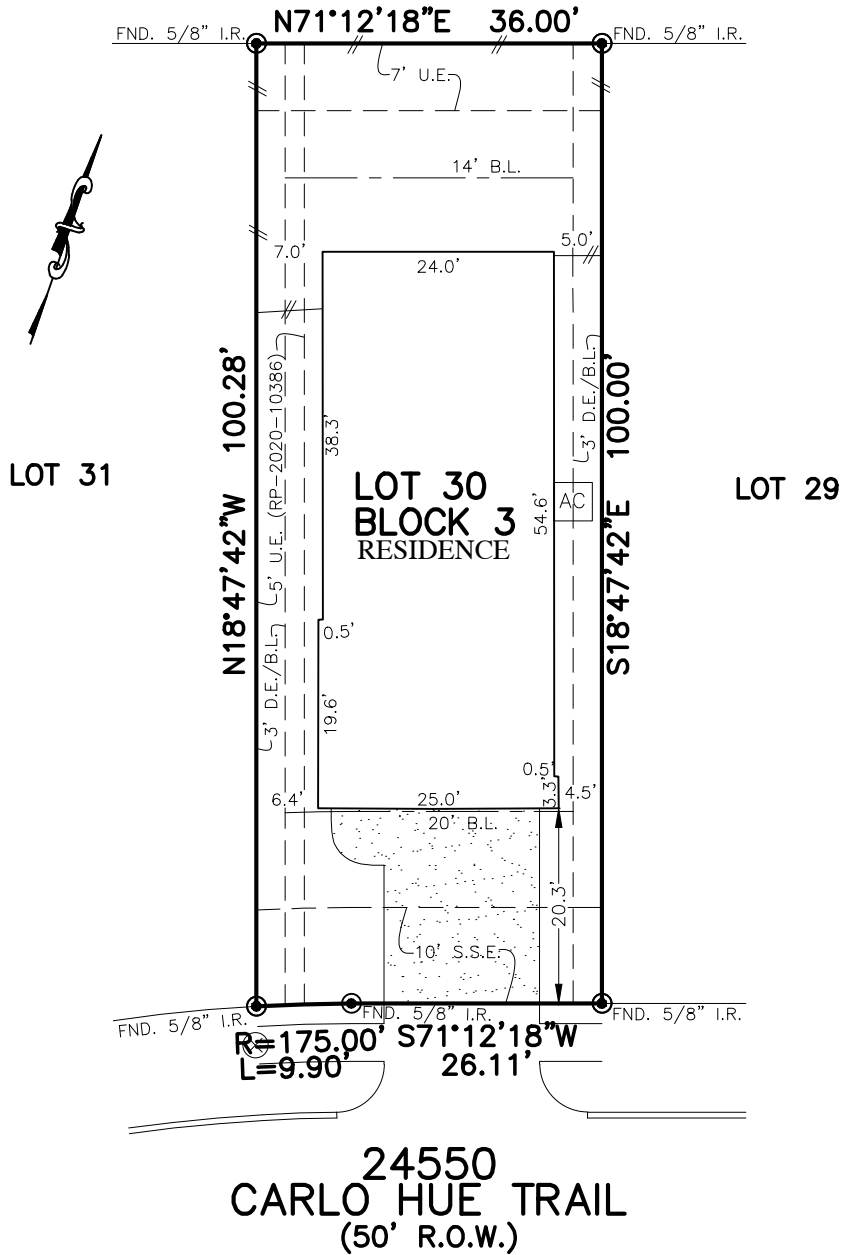

FLATWORK	B.L. BUILDING LINE	T.O.F. TOP OF FORM	U.V.E. UNOBSTRUCTED VISIBILITY EASEMENT
PROPERTY LINE	B.L.(FL) FRONT LOAD BUILDING LINE	U.E. UTILITY EASEMENT	M.A.C.C.E. MAINTENANCE & ACCESS EASEMENT
BUILDING LINE	B.L.(SI) SWING IN BUILDING LINE	W.L.E. WATER LINE EASEMENT	ACC.E. ACCESS EASEMENT
EASEMENT	B.L.(3C) 3 CAR BUILDING LINE	S.M.S.E. STORM SEWER EASEMENT	A.E. AERIAL EASEMENT
WOODEN FENCE	G.B.L. GARAGE BUILDING LINE	S.S.E. SANITARY SEWER EASEMENT	D.E. DRAINAGE EASEMENT
WROUGHT IRON FENCE	(B.G.) BUILDER GUIDELINES	R.O.W. RIGHT-OF-WAY	E.E. ELECTRIC EASEMENT
CHAIN LINK FENCE	F.F. FINISHED FLOOR	P.A.E. PRIVATE ACCESS EASEMENT	WATER VALVE
OVERHEAD ELECTRIC	EXT. EXTENDED	P.U.E. PRIVATE UTILITY EASEMENT	FIRE HYDRANT
	PROP. PROPOSED	P.V.T. PRIVATE	MONUMENT
	ELEV. ELEVATION	I.R. IRON ROD	● POWER POLE
		F.N.D. FOUND	IP. IRON PIPE

⊗ MANHOLE
⊠ GRATE DRAIN
⊞ PAD MOUNTED TRANSFORMER
⊕ TELEPHONE PEDESTAL
⊙ GAS METER
⊖ CABLE PEDESTAL
⊗ WATER METER
⊕ MANHOLE & INLET
⊞ VAULT

LOT 4



24550
CARLO HUE TRAIL
(50' R.O.W.)

PLAT OF SURVEY
SCALE: 1" = 20'

- NOTES:
 1. ALL BEARINGS SHOWN HEREON ARE BASED ON THE RECORDED PLAT.
 2. ALLPOINTS LAND SURVEY, INC. IS NOT LIABLE FOR ANY DAMAGES DUE TO INFORMATION NOT PROVIDED TO SURVEYOR OR BUILDER PLACING ANY IMPROVEMENTS WITHIN A BUILDING LINE OR EASEMENT.
 3. SUBJECT TO APPLICABLE RESTRICTIVE COVENANTS LISTED IN ITEM 1, SCHEDULE "B" OF TITLE COMMITMENT ISSUED BY FIDELITY NATIONAL TITLE INSURANCE Co. UNDER G.F. No. FTH-93-FAH20017538F.
 4. AGREEMENT FOR UNDERGROUND ELECTRIC SERVICE PER C.F. No. RP-2019-507438.

FOR: ABID SHAIKH
 ADDRESS: 24550 CARLO HUE TRAIL
 ALLPOINTS JOB#: LD217225 BY: CB
 G.F.: FTH-93-FAH20017538F
 JOB: 197-085

LOT 30, BLOCK 3,
 CAMILLO LAKES, SECTION 4,
 FILM CODE No. 689892, MAP RECORDS,
 HARRIS COUNTY, TEXAS



I HEREBY CERTIFY THAT THIS PLAT REPRESENTS THE RESULTS OF A SURVEY MADE ON THE GROUND, ON THE 23RD DAY OF NOVEMBER, 2020.

J.R. January

©2021, ALLPOINTS LAND SURVEY, INC.
 All Rights Reserved.