

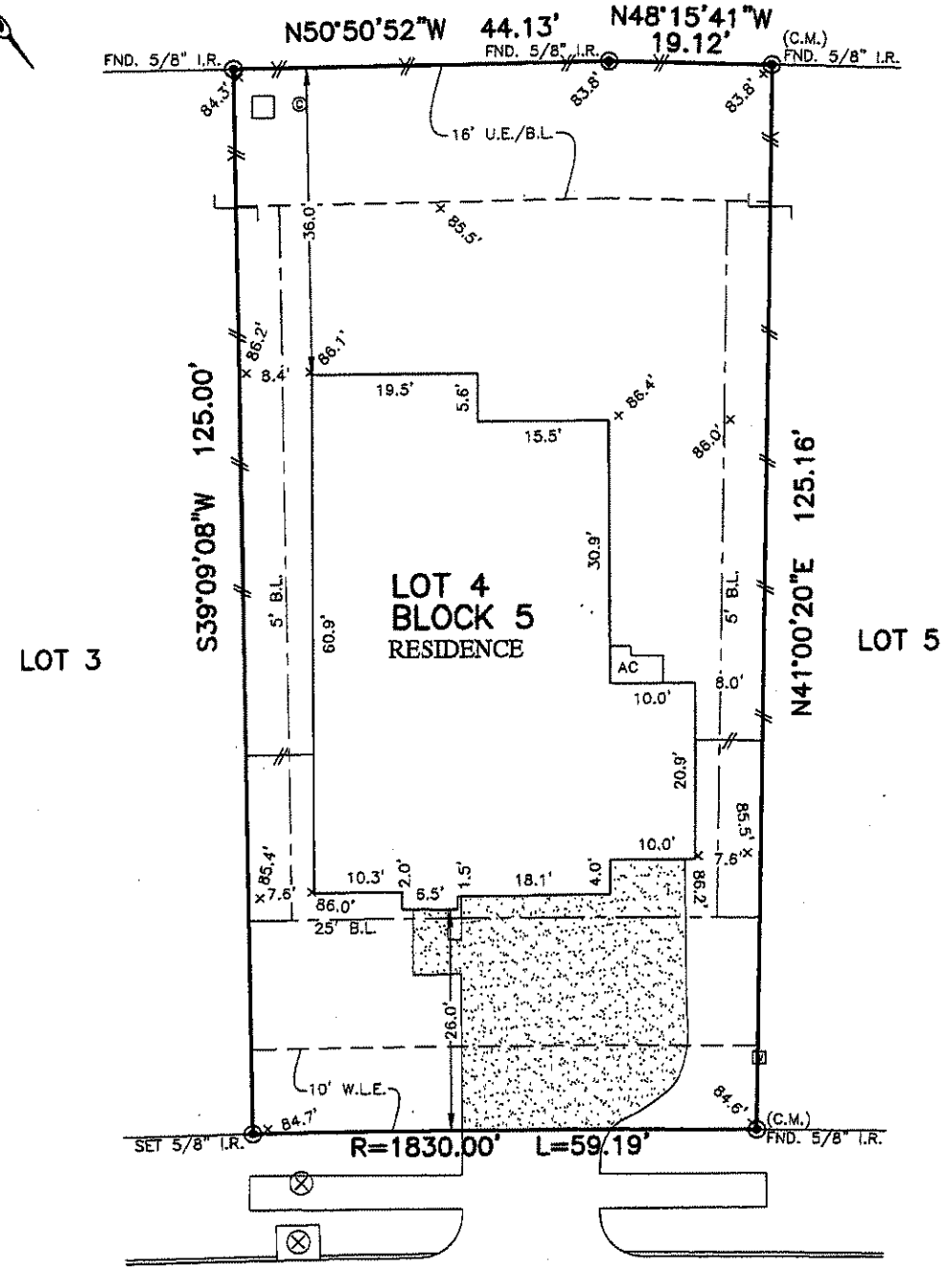

FLATWORK	B.L. BUILDING LINE	T.O.F. TOP OF FORM	U.V.E. UNOBSTRUCTED VISIBILITY EASEMENT	MANHOLE
PAVER	F.L. FRONT LOAD	U.E. UTILITY EASEMENT	MACCE. MAINTENANCE & ACCESS EASEMENT	GRATE DRAIN
PROPERTY LINE	S.I. SWING IN	W.L.E. WATER LINE EASEMENT	ACCE. ACCESS EASEMENT	PAD MOUNTED TRANSFORMER
BUILDING LINE	3C 3 CAR	S.W.S.E. STORM SEWER EASEMENT	A.E. AERIAL EASEMENT	ELECTRIC BOX
EASEMENT	G.B.L. GARAGE BUILDING LINE	S.S.E. SANITARY SEWER EASEMENT	D.E. DRAINAGE EASEMENT	FIBER OPTIC
WOODEN FENCE	(B.G.) BUILDER GUIDELINES	R.O.W. RIGHT-OF-WAY	E.E. ELECTRIC EASEMENT	TELEPHONE PEDESTAL
WROUGHT IRON FENCE	F.F. FINISHED FLOOR	P.A.E. PERMANENT ACCESS EASEMENT	WATER VALVE	GAS METER
OVERHEAD ELECTRIC	EXT. EXTENDED	P.U.E. PUBLIC UTILITY EASEMENT	FIRE HYDRANT	CABLE PEDESTAL
	PROP. PROPOSED	P.V.T. PRIVATE	MONUMENT	WATER METER
	C.M. CONTROL MONUMENT	FND. FOUND	POWER POLE	CLEANOUT
		I.R. IRON ROD		MANHOLE & INLET
		I.P. IRON PIPE		INLET
				VAULT

ARABELLA ON THE PRAIRIE
SECTION 2

PLAN NO. 20230132 F.B.C.P.R.



6822
IVORY SEDGE TRAIL
(60' R.O.W.)

Ameerali Manjiyani (Mar 19, 2026 14:44:41 CDT)

PLAT OF SURVEY
SCALE: 1" = 20'

- NOTES:
1. ALL BEARINGS SHOWN HEREON ARE BASED ON THE SUBDIVISION PLAT AND CONTROLLING MONUMENTS SHOWN HEREON.
 2. SURVEYOR HAS NOT ABSTRACTED THE SUBJECT PROPERTY. ABSTRACTING BY TITLE COMPANY ONLY. ALL EASEMENTS, RESTRICTIONS AND OTHER MATTERS OF RECORD KNOWN TO SURVEYOR ARE SHOWN AND ARE BASED ON THE SUBDIVISION PLAT AND/OR TITLE REPORT. ALLPOINTS LAND SURVEY, L.L.C. IS NOT LIABLE FOR ANY DAMAGES DUE TO INFORMATION NOT PROVIDED TO SURVEYOR OR BUILDER PLACING ANY IMPROVEMENTS WITHIN A BUILDING LINE OR EASEMENT.
 3. ALL SET RODS ARE 5/8" I.R. WITH CAP MARKED "ALLPOINTS". ALL SET NAILS HAVE DISK ("SHINER") MARKED "ALLPOINTS".
 4. ALL FOUND IRON RODS HAVE "MILLER" CAPS UNLESS OTHERWISE NOTED.
 5. SUBJECT TO APPLICABLE ITEMS LISTED IN SCHEDULE "B" OF TITLE COMMITMENT ISSUED BY FIRST AMERICAN TITLE GUARANTY CO. UNDER G.F. No. GFHOU-25-19418, EFFECTIVE MARCH 03, 2026.
 6. ALL ELEVATIONS SHOWN HEREON ARE BASED ON NAVD88.

FOR: AMERALI MANJIYANI

ADDRESS: 6822 IVORY SEDGE TRAIL

ALLPOINTS JOB#: BH458191 BY: AT
G.F.: GFHOU-25-19418

JOB:

FLOOD ZONE: X

COMMUNITY PANEL:
48157C0400M

EFFECTIVE DATE: 01/29/2021

LOMR: DATE:

THIS INFORMATION IS BASED ON GRAPHIC PLOTTING. WE DO NOT ASSUME RESPONSIBILITY FOR EXACT DETERMINATION.

LOT 4, BLOCK 5,
ARABELLA ON THE PRAIRIE, SECTION 1,
PLAT NO. 20220279, PLAT RECORDS,
FORT BEND COUNTY, TX

I HEREBY CERTIFY THAT THIS PLAT REPRESENTS
THE RESULTS OF A SURVEY MADE ON THE GROUND, ON
THE 18TH DAY OF FEBRUARY, 2026.

Henry M. Santos



©2026, ALLPOINTS LAND SURVEY, L.L.C.
All Rights Reserved.