

TIMBERGROVE MANOR, SECTION 14

ACCORDING TO THE MAP OR PLAT THEREOF RECORDED
IN VOLUME 66, PAGE 22 OF THE MAP RECORDS
OF HARRIS COUNTY, TEXAS

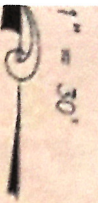

DROXFORD DRIVE (80' R.O.W.)

GREENGRASS COURT (80' R.O.W.)

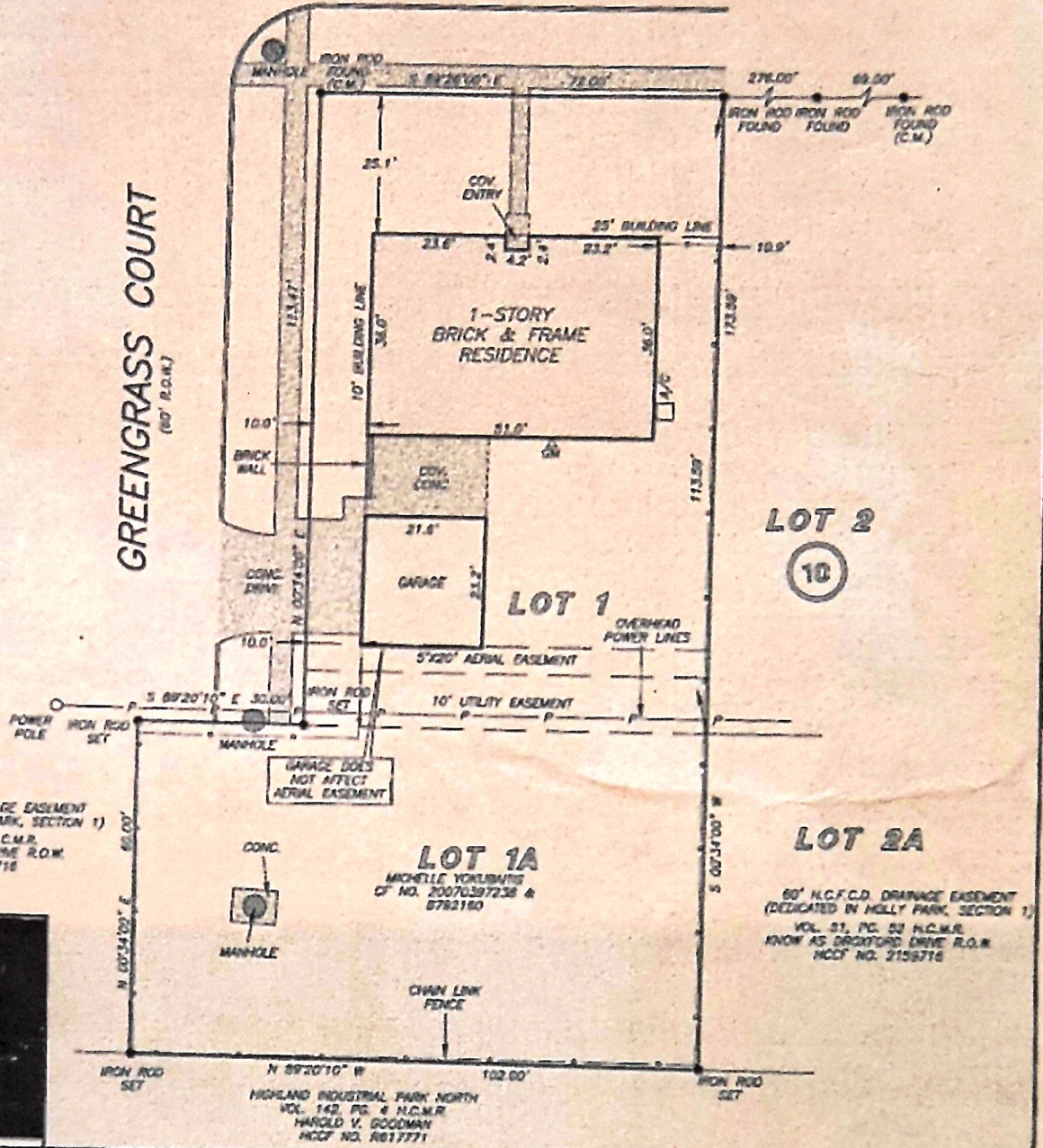

80' H.C.F.C.D. DRAINAGE EASEMENT
(DEDICATED IN HOLLY PARK, SECTION 1)
VOL. 51, PG. 52 H.C.M.R.
KNOW AS DROXFORD DRIVE R.O.W.
HCCP NO. 2159716

LOT 2
10

LOT 1

LOT 2A

80' H.C.F.C.D. DRAINAGE EASEMENT
(DEDICATED IN HOLLY PARK, SECTION 1)
VOL. 51, PG. 52 H.C.M.R.
KNOW AS DROXFORD DRIVE R.O.W.
HCCP NO. 2159716

LOT 1A
MICHELLE YORUMBIS
OF NO. 20070397238 &
8782180

HIGHLAND INDUSTRIAL PARK NORTH
VOL. 142, PG. 4 H.C.M.R.
HAROLD V. GOODMAN
HCCP NO. R017771

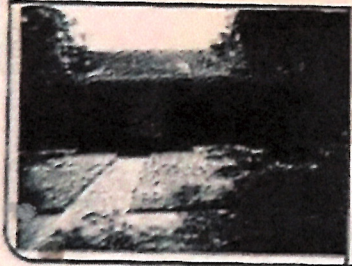

THIS PROPERTY DOES NOT LIE WITHIN THE
100 YEAR FLOOD PLAIN AS PER FIRM
PANEL NO. 48201C DMS 1
MAP REVISION: 06/18/2007
JOB #
BASED ONLY ON VISUAL EXAMINATION OF MAPS.
INACCURACIES OF FEMA MAPS PREVENT EXACT
DETERMINATION WITHOUT DETAILED FIELD STUDY

A SUBSURFACE INVESTIGATION
WAS BEYOND THE SCOPE OF THIS SURVEY

RECORD REFERENCE: VOL. 66, PG. 22 H.C.M.R.

I HEREBY CERTIFY THAT THIS SURVEY WAS MADE
ON THE GROUND, THAT THIS PLAT CORRECTLY
REPRESENTS THE FACTS FOUND AT THE
TIME OF SURVEY AND THAT THERE ARE NO
ENCUMBRANCES APPARENT ON THE GROUND,
EXCEPT AS SHOWN HEREON. THIS SURVEY IS
CERTIFIED FOR THIS TRANSACTION ONLY AND
ABSTRACTING PROVIDED IN THE ABOVE
REFERENCED TITLE COMMITMENT WAS RELIED
UPON IN PREPARATION OF THIS SURVEY.

PATRICK A. DEBISH
PROFESSIONAL LAND SURVEYOR
NO. 5902
JOB NO. 07-14087
OCTOBER 23, 2007

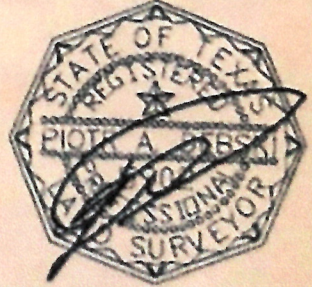

Fidelity National Title